FULL LEASED WIRE ASSOCIATED PRESS TELEGRAPH SERVICE

THE WEATHER.
Fair tonight and Thursday; little change in temperature.

THE NEWARK ADVOCATE

Newark Women's W. C. Campaign June 12, 1919

VOLUME 97—NUMBER 63. NEWARK, OHIO, WEDNESDAY EVENING, JUNE 11, 1919 TEN CENTS A WEEK

GERMAN CONTROL OF HER COLONIES IS TURNED DOWN

Peace Conference Agrees on Nature of Reply to This Request.

EARLY COMPLETION OF TEXT OF REPLY IS INDICATED

Agreement Reached On Reparation Value Will Not Be Changed.

[ASSOCIATED PRESS TELEGRAM]

Paris, June 11.—The reply to the German counter proposals agreed upon by the peace conference heads, refuses the German request for a mandate for the former German colonies, it was learned today.

The reparation portion of the reply which has been completed and has reached the printer, does not fix the total sum which the Germans must pay. The text of the treaty itself is not changed but the reply contains assurances to Germany regarding the method of the reparations process, explaining that it is a workable arrangement.

[ASSOCIATED PRESS TELEGRAM]

Paris, Tuesday, June 10.—Official announcement was made after the meeting of the Council of Four this afternoon that there was hope of a comparatively early division on the reply to Germany.

It was said an agreement, in principle, was reached on the reparations clause, to the effect that no definite sum to be paid by Germany will be fixed in the treaty and that the question would be left virtually as in the original draft.

In French circles it was stated today that the treaty, as agin submitted to the Germans will be much less altered than has been generally supposed.

MAKE LITTLE PROGRESS ON AUSTRIAN TREATY

[ASSOCIATED PRESS TELEGRAM]

Paris, Tuesday, June 10.—Little progress is being made in the drafting of the missing articles of the treaty with Austria, owing to the greater urgency of completing negotiations with the Germans. One American official who is working on the Austrian treaty, asked today when the rest of the summary would be available, replied:

"There may not be any more. The Austrians have more now apparently than they are able to sign."

The same waiting attitude is observed regarding to Hungarian treaty, parts of which are identical with the German and Austrian treaty and are already in print. A tentative draft of the frontiers of Hungary has been prepared for submission to the Council of Four but there is no expectation that the Council of Four will begin serious consideration of the Hungarian settlement until the expected changes in the Austrian and German pacts are out of the way.

AUSTRIA IN DESPAIR CHANCELLOR DECLARES

[ASSOCIATED PRESS TELEGRAM]

Paris, Tuesday, June 10.—Karl Renner, Austrian chancellor and head of the Austrian peace mission, has sent a letter to the peace conference complaining of the "hard conditions" imposed upon his country, which he says, is "overwhelmed with despair," and pointing out the complexity of the Austrian frontier question. The letter will be laid before the Council of Four tomorrow.

GERMANS WOULD GROW CHESTY IF POINT IS WON

[ASSOCIATED PRESS TELEGRAM]

Paris, Tuesday, June 10.—The determination of France not to consent to any material changes in the treaty with Germany was clearly defined today after the meeting of the Council of Four and various commissions which failed to reach any solution of the deadlock on the important points on which differences of opinion have arisen.

In spite of the attempt to speed up the work of the peace conference, reports are still unavailable from commissions dealing with Schleswig-Holstein, the eastern boundaries of Germany, the Belgian frontier and waterways and harbors. The fluid state of the proceedings makes it difficult to accept the optimistic statements of various members of delegations, that an agreement on the reply to the German counter proposals will probably be reached speedily.

Premier Clemenceau is especially frim in his refusal to agree to the admission of Germany to the League of Nations immediately. The French hold that they understand German psychology better than the allies and realize what the increasing arrogance of the Germans during the last few weeks means. They say the yappreciate how much this arrogance would be increased if the peace conference should yield to the German demand for immediate admission to the League. The French, it is understood, are willing that the Germans should be admitted later but insist that this admission must not be in compliance with what they term "Germany's present haughty demand."

NEW PARLIAMENT MEMBER OPPOSED TO LLOYD GEORGE

A. E. Newbould.

A. E. Newbould is the new member of the British parliament for West Leyton. He was elected despite the fact that he is an open opponent of Lloyd George.

KENT TO OPPOSE MAYOR ATHERTON

Roy E. Marvin Files Declaration as Candidate For City Treasurer on Republican Ticket.

Several new candidates have filed declarations of intentions with clerk of the board of elections, M. J. Reese, but there are several offices which up until noon today had no candidate on either ticket. Those filing up to the present time are as follows:

Mayor—H. A. Atherton, Democrat, Charles W. Kent, Republican.

City Solicitor—H. C. Ashcraft, Democrat.

City Treasurer—Roy E. Marvin, Republican.

President of Council—R. L. Williams, Democrat; H. H. Scott, Republican.

Councilmen-at-Large — Peter Faust, Democrat; Thomas A. Bazler and Frank Knauber, Republicans.

Councilman First Ward—Charles W. Redman, Republican.

Councilman Third Ward—James R. Ashbrook, Republican.

Councilman Fifth Ward—S. O. Riggs, Republican.

The time for filing declarations of intentions expires Friday at midnight and those expecting or having a desire to enter the political arena should bear this in mind.

VILLA DIRECTS THREE COLUMNS TOWARD JUAREZ

[ASSOCIATED PRESS TELEGRAM]

El Paso, Tex., June 11.—Information received in El Paso this morning states that forces under General Felipe Angeles and Francisco Villa have swung from south of Samalyuca, northeast, in three separate columns to the vicinity of Guadalupe, 32 miles east of Juarez, and have a clean sweep toward the border city.

Washington — Representative Dyer cables Wilson asking proclamation declaring war time prohibition void.

OFFICIALS ADD ENDORSEMENTS TO YANK'S PRAISE OF SALVATION ARMY

Practically all who are familiar with the work of the Salvation Army in France are free to give hearty endorsement to the praise accorded the organization. These endorsements come by the thousands from the doughboys who have first hand knowledge of the work, but army and government officials who saw the work also commend the Salvation Army for its part in beating the Germans.

President Wilson says: "I am very much interested to know that the Salvation Army is about to enter into a campaign for a sustaining fund.

"I feel that the Salvation Army needs no commendation from me. The love and gratitude it has elicited from the troops is a sufficient evidence of the work it has done, and I feel that I should not so much commend it as congratulate it."

General Pershing says: "I wish to express sincere appreciation and that of all members of American Expeditionary Forces for the splendid services rendered by Salvation Army to American Army in France. Outstanding features of work of the Salvation Army have been its disposition to push its activities as far as possible to the front and experienced character of its workers. It has endeared your organization and its individual men and women to all whose Divisions and other units to which they have been attached. It has spread their good name to every part of the American Expeditionary Forces. Please accept this as a personal message to each of your workers."

Marshall Joffre says, "President Wilson having said, that the Salvation Army being above all praise for their actions accomplished and results obtained on the France-American Front, they remained only to be admired and thanked.

"I cannot but join in the same words, sure to be the interpretes of all the French Soldiers."

FRANCE OPPOSES GERMANY'S ENTRY INTO LEAGUE NOW

German's Arrogant Attitude Causes Opposition Paris Reports.

FEW CHANGES WILL BE MADE IN PEACE TREATY

Reply Will Show Why Allies Can't Grant Requests of Berlin Envoys

[ASSOCIATED PRESS TELEGRAM]

Although agreement is still lacking on important features of the allied reply to the German counter proposals hope was officially expressed after the meeting of the Council of Four in Paris on Tuesday that a decision would be reached in a comparatively short time. It is indicated elsewhere, however, that there may still be considerable delay before the treaty is again submitted to the enemy delegation.

France is standing out against the immediate admission of Germany into the League of Nations. It is because of Germany's "arrogant attitude," that France is resisting such action at present, it is said. France would not oppose the admission of Germany at a later date.

Advices state that the reparations clauses of the treaty have been agreed upon in principle, and that convention will not indicate any fixed sum which Germany must pay.

It is declared in French circles that the treaty will be changed less than has been generally expected. In any event the reply will be short covering generally all the German proposals, and will be followed by reports of commissions showing reasons why the allies cannot grant specific requests made by the enemy delegation.

Karl Renner, the Austrian chancellor and head of Austria's peace mission, has sent a letter to the peace conference complaining of the harshness of the terms of the treaty presented to him and his colleagues at St. Germain. The letter declares the Austrian people to be "overwhelmed with despair" and points out the complexity of the problem to be solved in fixing the boundaries of the new Austrian state. This letter is to be considered by the Council of Four today.

Work on the clauses of the Austrian treaty which were reserved when the terms were presented at St. Germain is apparently at a standstill, pending the settlement of the questions arising for the reply to the Germans. It seems probable too that the treaty with Hungary will not be taken up until after the German and Austrian pacts have been gotten out of the way.

Bela Kun, the foreign minister of the soviet government of Hungary has telegraphed M. Clemenceau, president of the peace conference, agreeing to stop hostilities against Czecho-Slavakia, although he blames the latter for causing the recent severe fighting along the frontier. A dispatch from Innsbruck states that Bela Kun has accepted an allied invitation to visit Paris and that he may head the Hungarian delegation which will explan the situation in Hungary.

STRAWBERRY CROP FLOODS MARKET

Warm Rains Make Berries Plentiful—Peaches in the Market.

The market was flooded with fine looking strawberries this morning and they were selling at 20 cents a quart. One stand offered fresh picked berries at 15 cents a quart. The few showers and warm weather have brought the berries in so that even the late ones which are not due until next week are almost ready now.

Dealers stated this morning that this week would be the big run for berries and that by next week they would be more scarcer, smaller and possibly higher in price.

Fine large Georgia peaches were selling at 15 and 20 cents a pound.

FIGHT SEATING OF BERGER IN HOUSE

[ASSOCIATED PRESS TELEGRAM]

Washington, June 11.—Victor Berger's right to sit in the house of representatives while under a 20-year sentence for violation of the espionage act was brought to an issue today before the house elections committee.

Running on the socialist ticket, Berger defeated Joseph P. Carney, Democrat, and William H. Stafford, Republican, in November, 1918. He then was under indictment and subsequently was convicted, but is at liberty on bail, pending an appeal to the supreme court.

The committee had before it today a brief filed by Harry R. McLogan, counsel for Carney, setting forth that the latter was entitled to represent the fifth Wisconsin district and that Berger was disqualified and ineligible. The brief charged that from the date of America's entrance into the war, until the date of the November, 1918, election, Berger, as editor of the Milwaukee Leader, had been "injecting subtle poison into the public mind with intent to interfere with the operation or success of the military or naval forces of the United States."

MICHIGAN VOTES AS UNIT.

Lansing, Mich., June 11.—The Michigan legislature late today ratified the federal woman's suffrage amendment. The action was by unanimous vote in both houses.

Washington—Kellogg bill repealing government in operation of telegraph and cable wires passed.

DIRECTS AMERICA'S WAR ON ANARCHY

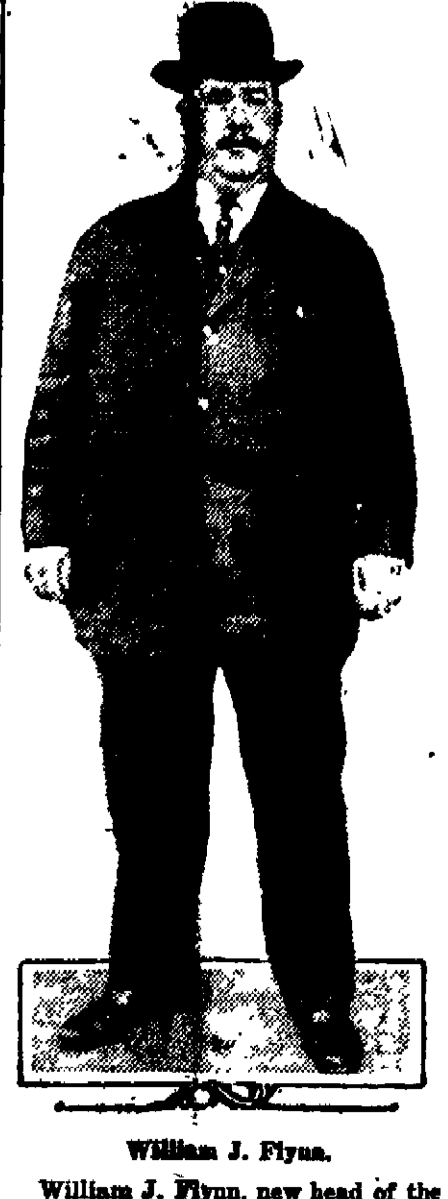

William J. Flynn.

William J. Flynn, new head of the department of justice, bureau of investigation, is directing the country's war against the anarchists who have been perpetrating bomb outrages. He is centering his activities at present on finding the men who planned and carried out the latest bomb plot in which Attorney General Palmer, Mayor Davis of Cleveland and other officials narrowly escaped injury.

WILSON ASKED TO REMOVE BURLESON

Postal Employes Declare Postmaster General Violates Policy of The President.

[ASSOCIATED PRESS TELEGRAM]

Atlantic City, N. J., June 11.—Prohibition seems destined to occupy much of the time of the American Federation of Labor convention during the next few days if the number of resolutions introduced on the subject are any indication. Several of them were said by delegates to deal with the proposal that light wines and beers be retained, and one provides that the entire convention shall go to Washington by special train Saturday to participate in the great labor demonstration it is planned to hold in front of the capitol. Sponsors of this resolution planned to make an effort to give it early consideration so that the delegates might make their plans for the journey to the capital.

Another resolution is one requiring President Wilson to remove Postmaster General Burleson. This was introduced by E. J. Gainer of the National Association of Letter Carriers; T. F. Flaherty of the National Federation of Postal Employes, and F. J. Ryan of the Railway Mail association.

The resolution begins by quoting President Wilson's recent message, in which he said, "the question which stands at the front of all others in every country amidst the present great awakening is the question of labor. The object of all reform in this essential matter must be generous democratization of industry, based upon a full recognition of those who work, in whatever rank, to participate in some organic way in every decision which directly affects their welfare or the part they play in industry."

The resolution then goes on to say that Postmaster General Burleson has pursued a labor policy in direct conflict with this enunciation of these principles and in answer to President Gompers of the American Federation of Labor has characterized as "silly" the right of collective bargaining.

The postmaster general is charged in the resolution with having "ruthlessly invaded the rights of employes" and with having interfered in defiance of law with proper functioning of their organization and has not only refused to recognize the accredited representatives, but has also sought to have repealed the employes' constitutional right of direct petition to congress."

This labor policy—a policy which has been fastened upon every governmental agency under Burleson's supervision—is in utter defiance of the wishes of the people, the resolution declares, and is in complete opposition to the expressed views of President Wilson. Burleson's archaic and autocratic attitude has resulted in demoralized service, discontended and resentful employes confused and choked industrial processes, a people wrathful and indignant and a long series of administrative blunders."

The resolution proposes that the federation representing 4,000,000 organized wage earner, and firm in the belief that this protest reflects the sentiment of the vast majority of the American people, requests the president to remove Mr. Burleson.

Among many other resolutions which probably will be reported out of the committees at the session tomorrow are several which are understood to deal with proposal [illegible] the nationalization of various industries.

BOLSHEVISTS CAPTURE UFA.

[ASSOCIATED PRESS TELEGRAM]

London, June 11.—Bolsheviki forces on Monday [illegible] Ufa, one of the cities recently [illegible] by the troops of Admiral Kolchak after three days of sanguinary [illegible] according to a Russian wireless dispatch received here to-day.

ELIHU ROOT HAS HAD TREATY COPY SEVERAL WEEKS

Tells Senate Committee He Got It From Morgan Bankers.

FINANCIERS APPEAR BEFORE COMMITTEE TO TESTIFY

Debate Is Resumed On the League of Nations In Senate Chamber.

[ASSOCIATED PRESS TELEGRAM]

Washington, June 11.—Elihu Root, former secretary of state, appearing today at his own suggestion before the senate foreign relations committee investigating of how copies of the peace treaty got into the hands of persons in New York, testified that for several weeks he had had a copy, giving to him by Henry P. Davison of the Morgan banking house.

Chairman Lodge at the opening of the hearing read a telegram from Jacob Schiff, saying he knew "absolutely nothing, directly or indirectly," regarding the treaty and then called Mr. Root to the chair explaining that he appeared voluntarily and had requested to be heard.

"Publication of the desire of the committee to learn how copies of the treaty reached this country," said Mr. Root, in beginning his statement, "led me to feel it was proper, if not a duty, for me to come here and give the committee certain knowledge on that subject which I have.

"I have a copy of that so-called treaty; have had it for several weeks. It was sent to me by H. P. Davison, chairman of the international Red Cross league. I stand upon my right to have it. I assert the entire propriety of his giving it to me. He had it because of his legitimate interests in the Red Cross, involved in the treaty."

Mr. Root said he understood Mr. Davison had the copy in Paris in connection with Red Cross affairs and brought it away with him, "there being at that time no injunction against bringing copies to the United States.

"It was not a secret document," continued Mr. Root. "Parts of it—notably the covenant of the League of Nations—had been published."

Three of the nation's leading financiers—J. P. Morgan, Henry Davison and Frank A. Vanderlip—appeared before the senate foreign relations committee today to testify in the investigation of how copies of the peace treaty reached private hands in New York. At the same time debate on the League of Nations covenant was resumed in the senate with Senator Walsh, Democrat, of Montana, a supporter of the league as the principal speaker.

Developments today closely following the introduction by Senator Knox of Pennsylvania, Republican, member of the foreign relations committee and former secretary of state, of a resolution to have the senate declare it could not concur in the League of Nations covenant in its present form, were expected to mark an important stage in the bitter contest over the peace treaty and its interwoven league constitution.

Interest, however, centered in the testimony to be heard by the senate committee meeting in open session.

Other witnesses in addition to the six originally subpoenaed, it was said, undoubtedly will be called. Messrs. Morgan, Vanderlip and Davison were the only ones able to appear today. Thos. W. Lamont, one of those summoned, was said to be in France, while Jacob Schiff asked to be excused on account of ill health. Paul M. Warburg, another of those subpoenaed, the committee learned, is in Detroit and was expected to be heard later.

Senator Lodge said the copy he had seen was shown to him by Mr. Root.

Mr. Root remarked that the German government had made the treaty public in detail, adding:

"It thereupon became public property. There are two parties to the negotiations. Either party has the right to make it public. I should be inclined to resent any suggestion from anybody," Mr. Root added sharply, "that I am not entitled to it and to use it as I see fit, which I propose to do."

Referring to the Red Cross work of Mr. Davison and his own interest in the Red Cross Mr. Root said:

"Mr. Davison's possession was no matter of idle curiosity, but of official duty on the part of the man who is abandoning his great business and giving his great powers to organization and execution of the great Red Cross activities and he has conferred estimable benefit on the country with credit to himself."

"Then I gather," Senator Knox interjected, "that you do not consider yourself in possession of stolen goods, obtained by bribery, as has been charged on the senate floor?"

"I repel any suggestion," Mr. Root replied with some show of feeling. "I feel a sense of strong resentment to repel such a suggestion from any source. Nothing could be more baseless than such a suggestion."

ASKS HOUSE TO PROBE WRITER'S DISAPPEARANCE

[ASSOCIATED PRESS TELEGRAM]

Paris, Tuesday, June 10.—Colonel E. M. House, one of the United States peace delegates, has been asked to investigate the disappearance of Robert Minor, a newspaper correspondent and cartoonist, who was taken from his hotel, presumably by French officials. The American embassy was asked by Lincoln Steffens to inquire about Minor but no information was forthcoming. Consequently Colonel House was requested to investigate.

Minor recently came to France from Germany and was in Russia for many months preceding last December. He was formerly employed by the New York World and the Philadelphia Public Ledger. His trunk is still in his hotel, but his papers have been removed. Minor's disappearance followed his attendance at a syndicalist railway employes meeting, where he talked with the committee in charge.

WILL DISTRIBUTE FIFTEEN MILLION BANKS TO KIDDIES

Dr. J. Stanley Brown.

Dr. J. Stanley Brown of Joliet, Ill., newly appointed national thrift director, will distribute fifteen million hand grenade banks to the school children of the United States who earn enough money to buy war savings stamps. These grenades were manufactured for the benefit of the Germans, and all that is lacking to make them available for fighting now is the TNT.

SPORT WRITER IS NAMED REFEREE

Army and Navy Board Picks Man To Boss Willard-Dempsey Fight in Toledo.

[ASSOCIATED PRESS TELEGRAM]

New York, June 11.—In a statement issued through offices of the board of boxing control here today, Major Anthony J. Drexel Biddle denied that he had officially named a referee for the Willard-Dempsey bout at Toledo, July 4.

Toledo, June 11.—Appointment of William H. Rocap of Philadelphia, as referee for the heavyweight championship contest between Jess Willard and Jack Dempsey, July 4, was the principal topic of discussion among sporting authorities here today.

Jack Kearns, the manager of Dempsey, while expressing surprise that the appointment had been made so quickly, said he would abide by the decision of the army, navy and civilian board of boxing control if Rocap was the unanimous selection. He said, however, that he would like to have been consulted before final decision was made.

Sporting authorities agreed that Rickard, promoter of the contest, had made a move to place boxing on a higher plane than it ever enjoyed before.

The board is composed of the highest type of American sportsmen, the list including Admiral Sims, representing the navy, and Major General Leonard Wood, commander of the central department of the army. Major Anthony J. Drexel Biddle, a staunch supporter of boxing, and himself a former amateur champion, is president of the board.

Dempsey will continue to drop boxing from his training program today because the wound over his eye is not sufficiently healed. He probably will be permitted to resume glove-work tomorrow, Manager Kearns said.

Willard's workout yesterday was far the most impressive he had had since he started training here 10 days ago. He seemed to have more dash than in any of his previous training bouts and he undoubtedly showed a better line of boxing. His wind has improved 50 per cent, he said.

YOUNGSTOWN BANKS TO ERECT BUILDING

Youngstown, June 11.—Purchase of a site on the public square here for $450,000 for the erection of a 16-story bank and office building was authorized last night by directors of the First National and Dollar banks. The structure will be the highest in the city and the price of the site approximating $1000 per front foot breaks local real estate records.

NEW YORK CALLS SOLONS.

Albany, N. Y., June 11.—An extraordinary session of the New York legislature for Monday night, June 16, was called by Governor Smith in a proclamation issued late today. The purpose is to act upon ratification of the woman suffrage constitutional amendment.

KANSAS WILL RATIFY.

Topeka, Kan., June 11.—Governor Allen of Kansas today called a special session of the legislature for action on the woman suffrage amendment. He said he believed a unanimous favorable vote would be recorded.

STRIKE FAILURE SAYS OFFICIAL OF WESTERN UNION

Representative of Workers Declares 60,000 Will Quit By Night.

CLAIM 506 QUIT KEYS IN CHICAGO OFFICE ALONE

New York Officials Say Only 166 Men Absent In Entire Country.

[ASSOCIATED PRESS TELEGRAM]

Dallas, Tex., June 11.—A. J. Fisher, a non-union lineman, employed by the Dallas Light and Power company, was shot and killed in a clash today between strikers, sympathizers and non-union men taking the places of striking employes of the company.

[ASSOCIATED PRESS TELEGRAM]

Chicago, June 11.—Conflicting claims of union leaders and officers and commercial telegraph companies made uncertain at noon today the extent of the nation-wide strike of telegraph operators, but representatives of the workers confidently mained that the number of strikers would reach 60,000 by nightfall

"We are operating 100 per cent," declared an official of the Western Union Telegraph company after receiving reports from points in this district, which includes Illinois, Wisconsin, Michigan, Indiana and Ohio. "Our proof is the fact that we are ready to accept all business offered."

"Two thousand seven hundred workers will be on the streets by night in this district," said S. J. Konenkamp, international president of the Commercial Telegraphers' Union of America. "The number of strikers in the entire country will be 60,000 by night. Reports are most encouraging. In Chicago alone 500 are already on strike. The number will be nearly doubled by night."

[ASSOCIATED PRESS TELEGRAM]

New York, June 11.—Only 166 persons, including 121 operators out of a total of 40,000 employed by the Western Union throughout the country were absent from duty at noon today, Newcomb Carlton, the company's president, announced in a statement terming a complete failure the strike called by the Commercial Telegraphers Union.

The divisional reports which covered all the large centers in the Western Union service, declared that the wires were clear and traffic normal, Mr. Carlton said. He was without advices, he said, from the smaller offices, but expected a complete report by midday.

"We are handling business throughout the country without serious interruption anywhere," Mr. Carlton stated. "We have an adequate force to carry on all our business without interruption."

The reports at hand were from New York, Chicago, San Francisco, Atlanta, Dallas and Denver districts, and from headquarters for the Maritime provinces.

At the office of the Postal Telegraph company Edgar Reynolds, general manager said, that a statement covering conditions throughout the country would be issued this afternoon.

NEWARK NOT AFFECTED BY NATION-WIDE STRIKE

Newark has not been affected by the strike called at 7 o'clock this morning by the Commercial Telegraphers Union.

The union officials through S. J. Konenkamp, international president, estimated that 60,000 or more telegraphers would be out, but reports from over the state claim that the men in all the offices are at their keyes. The strike was aimed at employes of the commercial telegraph companies and the American Telephone and Telegraph company.

R. L. Rhodes, manager of the Western Union, stated that the strike had not affected his office and he had received no instructions as to any delay. Miss Winifred Evans, manager of the Postal, stated that there would probably be some delay in messages to the larger cities where the men were organized, but that none of the local lines was affected.

The union officials claim that in connection with the strike of telegraph operators and later the electrical workers would be called out. When P. R. Brehmer, manager of the Bell Telephone company, was asked what effect the strike would have, replied: "I have no knowledge of any likelihood of interruption to our local service."

NOT AN OPERATOR QUITS.

[ASSOCIATED PRESS TELEGRAM]

Cincinnati, June 11.—Both Western Union and Postal Telegraph company officials here early today stated that, insofar as they knew, not an operator had walked out of the Cincinnati offices to join the strike. They added that

(Continued on Page 11, Col. 2.)

WIND STORM AT BUCKEYE LAKE PARK UNROOFS HOTEL BUILDING TUESDAY

A terrific rain and wind storm visited Buckeye Lake and near vicinity last evening about 4:30 o'clock and lasted for nearly three quarters of an hour, the rain falling in torrents.

The Commercial Hotel between the park depot and the Mauger pavilion was unroofed. The wind started the roofing at the front of the building and rolled it back to the end, a distance of nearly 200 feet. The loss is said to be covered by insurance.

There was but little other damage except to foliage and trees, limbs being blown from the latter in the park proper and near additions. Boats were blown up on the bank, several small piers swept away and one or two houseboats said to be partly wrecked. It is said that no rain whatever fell at Hebron, only two miles away.

NewspaperARCHIVE.com

SCOUT SUMMER CAMP WILL OPEN MONDAY, JUNE 16

New Scout Executive Will Be IN Charge With Local Commissioner

Daily Program of Events Is Arranged For Ten Days' Outing.

The first scouting event to take place under the newly organized local Boy Scout council is the summer camp, which will open on Monday, June 16 and close on Wednesday, June 26. The camp will be under the direction of Scout Cimmissioner L. P. Franklin, and the newly appointed Scout Executive K. L. Brown. Twenty six boys have already signed up for camp, and are anxiously awaiting the arrival of Monday morning. The entire camp will move on an arranged program, and the boys will all work and play together.

Below is the daily program, which will govern each day of the camp.

6:30 a.m.—Reveille
6:35 a.m.—Assembly, on parade grounds. Callisthenics Morning dip.
7:00 a.m.—Get ready for breakfast.
7:25 a.m.—First call.
7:30 a.m.—Breakfast.
8:30 a.m.—Assembly. Ground police.
9:00 a.m.—First Period Scout Instruction.
9:45 a.m.—Second Period Scout Instruction.
10:45 a.m.—First call.
11:00 a.m.—Swimming.
11:45 a.m.—Recall.
11:55 a.m.—First call.
12:00 m.—Dinner.
1:00 to 2:00 p.m.—Quiet hour. Reading—Writing letters
2:00 p.m.—Recreation period. Ball games, hikes, fishing, etc.
3:45 p.m.—First call.
4:00 p.m.—Swimming.
5:00 p.m.—Drill and preparation for Guard Mount.
5:45 p.m.—Guard Mount and Evening Colors.
6:00 p.m.—Supper.
7:30 p.m.—Evening Assembly.
9:15 p.m.—Tattoo.
9:30 p.m.—Taps.

A program has also been arranged covering the special events and taking care of the evening recreation.

Monday evening—Camp Fire, Name Camp.
Tuesday evening—Games, Capture the Flag, Stalk the Deer.
Wednesday evening—More Games.
Tursday, June 19—Water Meet, Patrol Competition.
Thursday, June 19, evening—Camp Fire, Stunt Night.
Friday, June 20.—All Day Hike. Buckeye Lake.
Saturday, June 20—Field Meet, Patrol Competition.
Saturday, June 21, evening—Games, Some new ones.
Sunday, June 22, evening—Evening Camp Fire, Musical.
Monday, June 23—Kiwanis Day, Big ball game, etc.
Monday, June 23, evening—Games.
Tuesday, June 24—Rotary Day. Repeat winning of ball game.
Tuesday, June 24, evening—Camp Fire. Reading of Camp Paper "The Scrap Heap," etc.

In addition to this program the members of the Local Council and other business men of Newark will visit the camp during the Thursday half holiday, and will be given a chance to show their athletic prowess.

This is a scout camp, and is governed by the Scout oath and law, so that there are very few rules and regulations necessary. However, there are some rules that should be posted for the benefit of all, and they are given below:

1. No fire arms in camp.
2. Swimming only at the specified time and place. Any infraction of this rule will cause the boy to be sent home at once.
3. No one up before Reveille in the morning, unless previously arranged, and permission given.
4. No one up after taps.
5. No one allowed to leave camp without written permission and without first reporting to the Officer of the Day.
6. The Scout salute is given to all Camp Officials, as a sign of respect for the positions held.

The camp grounds are just below the four mile lock, and visitors will be welcome on Sunday. However, no provision can be made for furnishing meals to visitors.

ROTES WILL AID C. OF C. CAMPAIGN

Meeting Hour Is Changed To Allow Members to Attend Conference of ers.

Cooperating with the Chamber of Commerce in its campaign starting on Tuesday next the Rotary club voted to hold no meeting at noon on that day but to substitute an evening meeting. This was done to permit Rotes who will be working on the C of C organization to attend a workers meeting scheduled for that time.

Tuesday's meeting of the Rotarians was largely devoted to routine matters and to an address by Frank L. Beggs who instructed a number of new Rotarians upon the duties and obligations attached to membership in the organization.

A communication from the Kiwanis club was received challenging the Rotes to a game of baseball. On motion this was accepted and in return the Kiwanians were challenged to a golf match. J. Howard Jones was appointed chairman of the golf committee and A. E. Wilbert of the baseball committee. It was suggested that a small admission be charged for the baseball match and that the proceeds be turned over to the Salvation Army campaign committee.

The invitation of A. B. Crawford to make the evening of June 24 a picnic and to hold it at the Crawford farm was accepted by the club.

HARRY JOHNS GETS RELEASE FROM MARINES

Harry Johns who was one of the first wounded men to be returned to Newark, reached Newark last night having received his discharge. He was wounded at Belleau July 18, and after being returned to this country spent a furlough at his home in West Main street and then returned to the hospital at Charleston W. Va. He remained there for some time and was later transferred to the marine barracks for duty. His regiment the 6th Marines are still in France. William Johns who was wounded in the same battle and also in the left arm, is recovering at Quantico, Va., and is awaiting his discharge.

PLUMBING.
When you need a plumber call George T. Stream, phone 1379. 4-15-tf

Calender Cleans Clothes Clean.

Sugar energy is added to your system every time you drink a bottle of the genuine

WHISTLE
—the juice of pure sugar and fruit in bottles

To test this, drink a bottle of Whistle when hungry and see how it energizes your being. The pure filtered and sterilized water further adds to your well-being. Let children drink Whistle freely. It provides the sugar energy that made the American soldier the wonder of the world.

—Just Whistle

PHONES AUTO 2182 1697—BELL 82

Safe Milk for INFANTS and INVALIDS

ASK FOR The Original

Nourishing
Digestible
No Cooking

For Infants, Invalids and Growing Children. The Original Food-Drink For All Ages.

Rich Milk, Malted Grain Extract in Powder
OTHERS are IMITATIONS

Favorable words from satisfied customers, our greatest asset. We try to conduct every detail of our business, as we believe to be fair to all.

A. P. HESS AUTOMOBILE CO.

DODGE BROTHERS MOTOR CARS

Accessories and Supplies of Quality

Franklin Cadillac

GEO. F. BOWERS
FUNERAL DIRECTOR
CITIZENS UNDERTAKING CO.
103 E. MAIN ST.
FREE AMBULANCE
LADY ASSISTANT
Auto 2071 Bell 509-W

74 YEARS OF SERVICE

Better Bank Service

is our constant aim and desire.

We extend to you every facility for properly handling your financial transactions.

We invite the commercial banking business of individuals, firms and corporations.

Let us serve you. You will receive the benefit of our long years of experience.

FRANKLIN NATIONAL BANK

W. A. ROBBINS, President. A. F. CRAYTON, Vice President
B. F. SKIDMORE, Cashier

FOR BETTER MOTORING USE

HAVOLINE OIL
It Makes a Difference

30 S. FIFTH STREET. LESLIE GROVE NEWARK, OHIO.

Soldiers' Letters Express Appreciation Of Honor Shown By Friends Back Home

The names of many Licking county soldiers and sailors are posted upon the courthouse park bulletin boards, each name standing for the purchase of 100 War Savings Stamps. Each name represents a "Bring 'Em Back" club. The W. S. S. committee in the past few months has published numerous letters from soldiers and sailors acknowledging receipt of the "Bring 'Em Back" club charter. Here are additional letters showing the appreciation felt by these Licking county men who are thus honored. Any person may form a "Bring 'Em Back" club. All that is necessary is to get applications blanks from the county chairman, C. H. Spencer, then either buy 100 W. S. S. or sell 100 to others. The organizer of the club may name the soldier or sailor who will receive a charter signed by Governor Cox. During this week's W. S. S. drive, conducted by the Newak women, will be a good time to organize many clubs in honor of Licking county soldiers and sailors.

Corp. E. F. Albright, Bat. C, 134 F. A., A. E. F., writes: I am in receipt of the letter advising me that a Bring 'Em Back club had been organized in my honor. I take this opportunity to express my thanks to the members of the club for the interest shown in my behalf. To Mr. Belmar, I am especially grateful for organizing the first Bring 'Em Back club in the county in my honor. My battery now is located at Le Lion D'Angers, 20 kilometers from the city of Angers. We are expecting orders to leave for Brest any day. Before the armistice nothing could have induced the men to go home, but now every one is more than anxious to be on the way.

Sergt. E. L. McIntosh, Mechanical Repair shop, Unit 309, Motor Trans Corps. A. P. O. 721, A. E. F. writes: Dear Sirs: I appreciate being advised that I am a member of the Bring 'Em Back club which has been named in my honor, and send my sincere thanks to Mr. W. W. Gard the organizer of this wonderful club. I say, more power to you "W. W." One of the great factors existing among the American soldiers was the knowledge that the folks back home were standing firm behind them. I still believe what Sherman said and hope to be back in God's country "Toot Sweet."

Private Chas. Watkins, Bat. B, 324th H. F. A. American E. F. writes: Dear Sirs: I received your letter yesterday informing me that one of the Bring 'Em Back clubs had been named for me. I think that it is fine of the people back at home to show this spirit. When we went away every one cheered and encouraged us, but in wanting us to come back and showing us that they do, we know they really meant what they said when we were leaving. I was a cannoner on one of the guns back of the front. The shells we used weighed about one hundred pounds and we handled them ten and twelve hours at a time (sometimes three or four per minute). We took part in one of the biggest barrages. There were 1400 big guns in it and it lasted sixteen hours.

Private James C. Tatham, Bat. A, 142 F. A., American E. F. writes: I received a testimonial stating that the people of Alexandria had organized a club bearing my name, and I wish to thank them for their esteem and affection. The armistice was signed before we reached the front. At present we are located at a camp 75 miles south of Metz and 20 miles west of Switzerland. Our battalion being one of the best in marksmanship in the A. E. F. was selected to conduct a school for the training of officers. Our greatest hardship here is the weather as it rains or snows most every day.

E. J. Maurath, 83 Granville street, received a letter from Max W. Bader, Co. D, 403 Telegraph Battallion, A. E. F. A few days ago I received notice from the War Savings Committee that you had honored me by naming a Bring 'Em Back club for me. I want you to know that I am very much pleased and until I have the opportunity of seeing you again a hearty, many, many thanks will be the best I can do. It might be interesting for you to know that I have been over quite a lot of France. We started our work just out side of Paris and went on up to Germany. Our outfit put up the connecting link of the telephone and telegraph line that now gives the Army of Occupation at Coblenz its communication with the back areas. We also installed the first American telegraph instrument in Metz. After this we maintained the lines in the Briey district for three months. Most of this time I was stationed at Aumetz, Lorraine, and the rest of this time, two weeks, I was on a vacation at Nice. While here wes visited Monte-Carlo, Marceilles, Paris, Nancy, Metz, the Italian border and a few other places.

Private Curtis N. Jones, Co. E, 309th Engineers, American E. F., writes: Dear Sirs: I do hereby acknowledge receipt of the "Bring 'Em Back Club" formed for me by my loving Brother. I think the plan shows a very good one, one which shows respect to the "Boys Over Here," by the ones at home. This week completes seven months of foreign service for me. During that time I have seen a great deal of France, but no active service on the front. On account of sickness last October, our regiment was unable to go to the front. Before we could get there the armistice was signed which ended all.

Being located in a Hospital center and seeing soldiers with all kinds of wounds I am glad that I did not get there. Others tell me that I missed nothing. Instead our work has been of different kind. From the 11th day of November until the present day our company has been located at the same place namely, Savenay. There we, with the aid of German prisoners built hospitals and camps. Since then we have been maintaining these and repairing roads, which is common over all of France.

To me the army life has been a great experience and I feel that in some ways I am perhaps better off for it. No matter how we are here each one longs for the days when he shall once more be home with his family and friends.

I am at present attending school at the A. E. F. University Forth school at Allerey.

Private Leonard S. Amore, Co. F, 166 U. S. Inf. writes: Dear Sirs: The testimony of the Bring 'Em Back club received today and I take great pleasure in thanking the pledgers and the people of Licking county. It will always be remembered by me and it will be something that I can look upon with pride in years to come.

I have served with the U. S. Army in foreign service from Oct. 15, 1917 to April 25, 1919, and have gone through hardships that no person without the same experiences can believe. In the battle of Chatea Thierry we went four days without food or water, except a little of our famous corn bill which we might happen to pick up on the battle field. We drank water out of swamps where we could see dead Huns, to say nothing of the dead horses and mules laying in the water. We slept or tried to sleep in holes dug in the ground used for protection from shrapnel, and were lucky if the holes were not filled with water for it rains in France two thrids of the time. This is just one example of the hardships we went through saying nothing about the fighting and our brothers dropping all around us.

I am glad that while we were fighting for our country, over here, the people at home were doing just as much to help win the war.

The Red Cross did great work for us, also some other organizations. Again I thank you for the good work you have done for me.

Thos. J. Worth, U. S. S. Buffalo, writes: Dear Sirs: I have just received your application for charter and as I understand from the latter part of this application I am already a member of the "Bring 'Em Back" through the effort of Mr. C. H. Cole and others to whom I feel greatly indebted. The one incident in my voyage to Europe that stands out beyond any other event occurred during the time our ship was venturing through the dangerous waters of the Atlantic, rendering aid and repairs to other ships in the war zone. We were two months going from Philadelphia to Gibraltar, Spain, although making three stops on the way over. The Bridgeport, a repair ship bound for Brest, had joined us at the Azores and was now in our little fleet. She carried two five inch guns, one fore and one aft. One morning she sighted a periscope off her port bow. She missed it the first shot, and then began firing fast and straight. The destroyer on the starboard side of the Buffalo lost no time in getting on the port side of the bridge port. The sub seemed to think it would not be wise to stay on the surface and tried to submerge. The destroyer was almost on to her by this time, but she got below just in time to keep from being rammed. There was some terrific explosion as the ash cans burst about her and enough evidence came up to satisfy all hands. The chasers had been turned loose the night before and were now working in and out looking for another sub. They had not long to wait, however, for another sub was sighted in our rear waiting for an opportunity to send us down to Davy Jones locker, but it was too late now for the little chasers were all around her and she had to submerge. Then the ash cans came into use again. I do not know if they got her, but when we reached Brest that same day we were credited with two subs.

Geo. W. Search, Mayflower Bldg., Newark, writes: Dear Sirs: I am in receipt of the charter for the Bring 'Em Back club taken out in my name by Mrs. Ella Schumacker. I am happy to be so honored for my humble service which any loyal American would give. I am glad to know that the people of Licking county are still backing up the boys on the Rhine, for their one earnest desire is to get back home to the Folks and God's own country. I was in Bordeaux, France when the armistice was signed and from that day on I could only think of Newark and my little home.

Leo T. Prior, Battery B, 324th H. F. A., A. E. F., writes to James and Mary Thurston: Never in my life have I had more reason to rejoice in your pledging good will as sponsers to the Bring 'Em Back clug in my honor. The love and affection manifested makes me glad and will ever remain one of my sweetest memories.

Frew W. Simpson, Co. D, 3rd Amm. Train, A. E. F. writes: Dear Sirs: I just received a notification from you saying Mrs. Ralston, Dr. Shal and Mr. Reebel, had honored me by putting my name in the Bring 'Em Back club. I have written to each of these gentlemen thanking them and wish also to thank the peple of Newark for the interest shown in us. I am sorry I am not still with old division the 37th, as they are home by now, but I was transferred to the Third, a regular army division, and have worker in the Chateau Thierry, St. Mihiel and Argonne drives. While at a place called Courboin, just back of the city of Chateau Thierry, we were unfortunate enough to not have our full equipment of trucks, but there were so many batteries to be supplied, it meant that much more work for me. I'll describe a day's work or what we did for a day's work. About July 15 when Jerry took a notion he was going right on through us and on into Paris, they started us out about 3 a.m. We went to the camp and got a load of six inch shells. Then we went up to the batteries, about 15 kilos away, and on the way back we were stopped at a dressing station and given a load of slightly wounded men to take to the field hospital. Then another load of ammunition and another load of wounded back. We went into the battery position four times that day and each time back it was a load of wounded to the hospital.

Our batteries were sure doing some shooting and it was up to us to see that they didn't run out of iron. This kept up for three days, and once when the dump ran out of a certain kind of shell we had to drive nearly to Paris to get them. Then on the morning of the 18th we started an offensive of our own and the fellows never stopped until the line was straight, between Soisson and Rheims. Our 26th Infantry and 7th Machine Guns were decorated by General Pershing for stopping the Germans who tried to come through that one city, Chateau Thierry.

George Brennan, 2nd Dept. 324th F. A. A. E. F. writes: Dear Sirs: I received the Bring 'Em Back club testimonial which you forwarded to me and appreciate the interest manifested in me by those who gave your office upon the application for their efforts in getting me back to that place called "America." I hope that the efforts of the Bring 'Em Back club promoters will not be in vain but that all the boys over here will be sent back that much sooner. We were to go home by way of the Rhine to Rotterdam and through the English Channel, but that plan has been abandoned as the naval authorities were afraid that the transports would run into floating mines. The Ordance Dept. of the 324th is now being kept busy repairing the trucks, motorcycles and tractors. We have three mobile machine shops mounted upon F. W. D. trucks, one with each battallion.

W. A. Mitchell, U. S. Naval Post Office, St. Nazaire, France, writes: Dear Sirs: I received a copy of an application for charter to the "Bring 'Em Back Club of Ohio," for which I wish to thank you very much and am glad to know that the people of Licking county haven't forgotten that there are still a few on this side and that we all are looking for the day when they will tell us to pack up and be ready to sail. I just got back from Germany (Coblenz) and Metz and up and down the Rhine river. I had to hop a freight train to get back to Coblenz and I happened to get on a car with a German conductor. I asked him if he was going to Coblenz and he said no but I knew he lied so stayed on and he wanted to put me off but when I started to pull out a German bayonet that I had picked up he decided to let me ride. I guess as he did not say any more. Metz and Coblenz are two fine cities and I saw all there was to see there, there wasn't any Americans allowed in Metz as the French had control of it. But I put on a little watch cap and pulled up my collar and walked through the gate for French and they hadn't seen any navy clothes for so long that they did not notice me. They seemed to think a lot of their ruler as on the main church there was a statute of the Kaiser dressed as a saint and I guess you will all agree that he was far from that. All of the German statutes have been thrown down and some replaced with French. All of the boys are very well satisfied and are all waiting for the day to get home and then all know that the people back home will do all they can to get them back as soon as possible.

The station I was in most of the time was operating balloons or better known by your people as air ships which did the best kind of convoy work. I think we operated the largest balloon in France and quite a few more. I have been in three different air stations here, two American and one French.

I hope that your Bring 'Em Back club will bring results soon as I am surely looking for that day.

Capt John S. Fleck 158 F. A. Brig. Hdqrs., A. E. F. writes: Dear Sirs: The last mail brings me your notice of the "Bring 'Em Back club" named for me. That this should be done I appreciate more than I can possibly express to you in words though I confess a considerable embarrassment, knowing how little I deserve it.

In starting this, Mr. Swisher has allowed distance to lend enchantment, and the boy that used to commit depredations in his fruit trees, grape-arbor, or garden, now takes on an heroic appearance.

You ask me to tell you some of my own experiences. You would find them very dull indeed. The brigade as a whole, however, deserves to have its story told. The 158th Field Artillery Brigade, as you know, is composed of the 322nd, 323rd and 324th regiments of field artillery, the 308th Ammunition Train, and the 308th Trench Mortar battery.

It was in the training area in Brittany, France, from June to September, coming to the front and going into line for the big attack in the Argonne on September 26. The 322nd F. A. fired the barrage for one of the infantry brigades of the 81st division on that morning. It was then by the way, that I first experienced being shelled by the enemy—and a novel sensation it is, too. On September 28th we joined the 32nd division, at that time, the Fifth Army corps reserve. The 32nd went into the line, relieving the 1st (Washington and Oregon troops) and the 37th (Ohio National Guard) divisions in the vicinity of Gesnes and Cieges, northwest of Mont Yanon on September 29th, and General Fleming and his staff which then included me, went forward to take command of the 55th F. A. brigade. The 55th was relieved by the 57th F. A. Brig. on October 7th and we returned to our own, the 158th F. A. Brigade which now had gone east of Meuse river at Vacheranville for the attack of the 29th division (Maryland and New Jersey National Guard) on October 8th.

The brigade remained in line with the 29th division from October 8th to 29th, advancing 10 or 12 kilometers, finally occupying positions north and east of Brabant-sur-Meuse at the edge of the Bois de Consenvoye. The 324th Regt. F. A., many of whose personnel are from Newark and Licking county, occupied a position in a little ravine near the Cote de Roche, just south of Brabant. It was in these two positions, i. e., north of Brabant for the two light regiments (322nd and 323rd equipped with '75s) and south of the town for the heavy regiment, the 324th, that the brigade suffered its heaviest casualties.

On October 29th we were relieved by the 82nd F. A. Brigade (New York National Guard) and went back ostensibly to rest, but as a matter of fact, on the 30th were ordered to rejoin the 32nd division, who were at that time at Montfaucon in the Third Corps reserve, having just been withdrawn from the lines to receive replacements for casualties suffered from September 29th to October 4th in their splendid advance through Exermont to Bantheville.

I got into the area in time to hear the music of the attack of November 1st, which was the one that finally broke the Hun resistance and opened the way to Sedan.

The 32nd went into line on November 9th. As a part of it we crossed the Meuse going east at Dun-sur-Meuse with the 32nd regiment, supporting the attack of the 64th Infantry brigade east of Baumont on the morning of November 10th. Then came the 11th at 11 a. m. and the war was over.

On the 14th began the march to the Rhine, going through Longwy, Luxemburg, Bitburg, Mayen, and crossing the Rhine itself at Engers (north of Coblenz) on December 13. On December 15th we took up the positions we now occupy in this sector known as the Coblenz bridgehead.

It is interesting to know that the 158th F. A. brigade is the only unit as such of the 83rd division (Ohio National Army) that saw action on the western front. Many officers and men of the old division got into action early in August (some even in July) as replacements in infantry regiments and machine gun battalions of other divisions; but the brigade as a whole is the only element that was fortunate enough to maintain its identity.

It is a matter of pride moreover that the brigade was chosen for the Army of Occupation.

I have already written a commentary much longer than I had intended, and I am sure, than you had expected.

Before closing I again want to tell you how much I appreciate that a charter of a "Bring 'Em Back Club" has been taken out under my name. It is something I shall always treasure and remember.

Phil W. Jones, Hdqrs. Detachment 549 Engineers, A. P. O. 705, A. E. F., writes: Dear Sirs: It was with much pleasure, that I received communication from The Licking County War Savings Committee, informing me of the formation of a "Bring 'Em Back Club," bearing my name. I assure you it is appreciated very much, and the fact will be looked upon by me, with pride, for years to some.

I am especially grateful to the organizer and pledgers, and wish to thank them for their interest in the matter.

As for personal experiences, regret to state that our organization arrived on this side too late, to take any active part, in fact we were out of New York just one day, when armistice terms were signed. Of course, we are busy over here, an dare in what we call "The Battle of Ancona" (Ancona is the name of our camp). This battle is the unloading of boats, and loading cars with shipments for the interior, and takes place every day, on the banks of the famous Gironde, about five miles below Bordeaux.

I wish the Licking County War Sivings Committee continued success.

Private Chas. R. Walters, Co. C. 107 Am. Train 32 Division, A. E. F., writes:: Dear Sirs: I received your letter and am exceedingly glad to hear from the people of my home county. I assure you I appreciate the efforts you have made as to my welfare. I also take great pleasure in congratulating you and your fellow members on the success of the Bring 'Em Back club of Licking county. I cannot express in words the consideration you have shown me by naming the club in my honor.

As to my personal experiences over here, Ihave probably not had as many as some. But I have seen all I want to see of war. At the present time I am with an artillery unit, The 107 Amm. Train. The last sectors we occupied fas the Argonne-Muese. Our batteries were within about two kilometers of the Germans. They had an opportunity to get very good observation on us with balloons and I assure you they lost no time in profiting by it. Our course lay down a straight stretch of road and the way they shelled that road was a caution.

We are now on the Rhine, but expect to leave soon. We don't know where we'll go from here, but we all have hopes its homeward bound.

Saddler Henry S. Stauch, Battery B, 324 F. A. H., A. E. F., A. P. O. 734, writes: Dear Sirs: I was so cheered today in receiving duplicate charter of the Henry S. Stauch Bring 'Em Back club, through my dear uncle Samuel Getting. One surely appreciates thoughtfulness in a public recognition of affection. The charter given me on my return as a memento will be my one "best set" in memories.

Lieutenant F. F. Wright, Co. M, 813 Pioneer Infantry, A. E. F., writes: Dear Sirs: It is with deep appreciation that I acknowledge receipt of a membership in the "Bring 'Em Back" club, organized by Mr. R. S. McMillen. I think the idea an excellent one and another proof of the constant thoughtfulness and unselfish liberality of all the people who have stayed prosaicaly at home, grubbed and put up the dough while we soldiers have had all the travel, excitement and fun. Instead of so many monuments to doughboys I'm in favor of commemorating the shirt-sleeved "plain citizen" who has sworn off hard drinks, Sunday gasoline and daily meat and has faithfully kept buying Government bonds and paying his installments to the War Chest. All in favor please rise.

Every dog has his day, and every good soldier of excellent character and exceptional military record who may be expected to conduct himself properly at all times "has his two weeks." If he knows geography he will head south and hence will come to the brim of the Mediterranean, where he can choose his camping site at Cannes, Niece or Monte Carlo. Every four months we are granted this delectable pleasure. So one Sunday noon I pulled my feight out of Paris, aboard an American Leave train, equipped with a light heart, a pillow and a one franc Red Cross lunch. Whenever you mention Salvation Army in France, your mind flits to big brown doughnuts and real apple pies; K. of C. conjures free cigarettes, the best of boxing matches and red-blooded secretaries; the Y—well, we have seen many self sacrificing young ladies, clad in grey and blue, feeding long rows of men and later sporting hopeful smiles while the band jazzed and sundry amateur dancers bumped them around in a "close-order formation."

But Red Cross tops them all—efficient, wonderful personnel, thoughtful in supplying the wants and requirements of all branches of the service. And our train made its lazy schedule through hedge-bordered tiny fields, through quiet gray stone and plaster villages, cutting tree flanked boulevards just wide enough for two carts abreast, till we emerged upon the Mediterranean Settoral, where the season was two months more advanced than in the north.

At Niece we checked out past the campaign hatted M. P.'s, and then tried to pick a hotel. They are more plentiful than dependant married men during a draft. The military authorities have forced all hotel and restaurants to adopt a reasonable charge for all soldiers and post a list of prices where the eye, however bedimmed with wine may note "Followed," as the authors say, "days of revelry." Motor trips to Grasse and the Gorge du Loup, to Monte Carlo, Mentone and the Italian border over the Upper and Lower Corniche where the trail winds as devious as the trench lines about Verdun. The chauffeurs make the turns mostly on two wheels and must all be married men with large families, as death has no terror for them.

When the sun is out and the days is warm, all Niece puts on its summer clothes, and brilliant uniforms and medals and promenades along the broad walk adjacent to the sea, where eyes smile, jewels glint and a dozen nationalities take the air. In the evening Maxims' and Rimonts' swab off their table tops and start the orchestra for the gay crowd that comes to quaff and one-step. The officers mostly dance in a big Y hall where everything, including introductions to the ladies, is free. The French and Belgian mademoiselles alight with their chaperones, and to the strains of "Madelon" and "Smiles" to 1919 steps. They patter inglish and Oh, la! la! how they have learned to love our dances. The Frogs were never strong on light amusements and the Americans have taught the Polly Wagg companionable, wholesome entertainment that makes them all yearn to come and stay in "Amerique."

The big casinos in the towns of Niece, Cannes and Monte Carlo have been leased by the Y and the enlisted mn are given marvelous service—billiards, movies, dances, cheap eats, division shows, writing and reading rooms. Of course the original Monte Carlo is still spinning, the wheels gathering in the chips with the croupier's long wooden rakes, but the old profits have sadly shrunk. And soldiers have as little chance of entry as a Dutchman at the Peace Conference.

So that is the Riviera where the heart becomes gay, and the purge light and Youth and Beauty are the things most sought and cherished. Ponce de Leon was mad to search across oceans and Everglades for the Fountain of Youth when the P. M. M. railroad was selling reduced fares from Paris to Niece for 35 francs. But perhaps his family all insisted upon joining him on his vacations and so that took all the bloom off of Near-by Ports, "even as it does in this age."

Brussels in the north is gay, but all France eats its dinner at 7, with wine, and then turns down its lamps and goes to sleep. It has taken an influx of night-loveing, dancing, laughing Americans to produce a town where the lights burn bright till midnight and the waiters and cabbies are all putting their savings into down-town property. And such is Niece.

Delvin O. Shoemaker, Co. E, 309th Regt. Engrs., A. P. O. 701, A. E. F. writes:

Dear Sirs:—I take great pleasure in acknowledging receipt of application charter of the Delvin O. Shoemaker Bring 'Em Back club, and I consider it a great honor to me. I also wish to thank the Midland Shoe company for condering me worthy of this honor.

I can say here for myself and all the boys that come to this war-ridden country that we are more than thankful for the noble work of our loyal people back home.

I regret to say that I never had the opportunity to see service on the front, as we arrived in France too late to get into the big game of chasing the Huns, but I have helped cheer the boys at the largest hospital center in France, which is located at Savenay. We spent our holidays singing and playing for the sick and wounded boys that had been in the thick of the fighting. Our regiment has been doing construction work at various places in France since the armistice was signed, so we have tried to do our bit in that way."

Clarence Jones, Co. B, 11th M. G. Bn., Q. E. F. writes:

"Dear Sirs:—I acknowledge receipt of letter notifying me of the Bring 'Em Back club, that has been organized for me in Licking county. I appreciate what my friends are doing for me, and hope to greet them with a handshake soon. I thank you very much for sending me the letter."

Lieutenant Lee E. Moore, 343d F. A., A. P. O. 270, A. E. F., writes:

"Dear Sirs:—Just received your letter saying that a Bring 'Em Back club had geen named for me, and I surely hope it has the desired effect because we are all anxious to get back. But we are due to sail some time in June, so I guess we will have to be patient till then.

"We are located near the Moselle river, eight kilometers from Bernekastel, which is one division, and seventy kilometers from Coblenz. We are in the midst of the white wine district of Germany and the hills all around us are covered with vineyards. You can go for miles and miles and all you can see is vineyards and the Germans are getting six thousand marks now for a thousand litres of wine which sold before the war for five hundred marks. Of course the mark is only worth eighty cents now, but still they are making heaps of money.

"I don't know how it is in the rest of Germany, but here they all have plenty to eat. Meat is a little scarce, and every time we have to kill a horse they all flock around to buy it, but from what I see and hear the German scarcity of food is a lot of 'bull.'

"We have very little trouble with the Germans. Every now and then one of them gets all full of 'schnapps' and we have to put him in the guard house and fine him four or five hundred marks which make the rest of them behave."

Pvt. Russell R. Tharp, Sea Going Depot., U. S. M. C., Paris Island, S. C., writes: Dear Sirs, I wish to express my thanks for being so highly honored in forming the Russell R. Tharp "Bring 'Em Back" club, sponsored by "a friend." No greater honor could be bestowed upon me, as the home friends are the ones that count. We are leaving here for New York to join the Atlantic fleet, which means at least one cruise before I get home.

Willis K. Doyle, Seaman, U. S. S. Northern Pacifice, writes: Dear Sirs: In reply to your request to give a few of my experiences at sea, I take great pleasure in being able to do so, for the benefit of the "Brink 'Em Back" club which the members were so kind as to organize in my name. It is a great honor and I surely appreciate it.

I was sent aboard the Northern Pacific on the 26 of April, 1919, to make my first trip across the ocean. I was not expecting her to leave New York for at least three days but we shoved off the same night. The sea was at its highest, but held everything down and we went through it, standing our Submarine Defense watches at the same time. Those watches are stood for four hours on and four off in the dyn ger zone, and when we are out of it we stand four on, and eight off.

We arrived in Brest, France, eight days later with a convoy of eight destroyers. I went ashore one day, bought a few souvenirs and looked around a bit for I sure was interested in a country I had never been in. It is a nice place but it will never reach mark where the good old U. S. A. stands.

We left Brest with no incidents all the way to the United States, nor was there any excitement on our next trip.

On our third voyage the U. S. S. Great Northern hoisted port submarine warning flag over "Quack" (A code flag we use in the presence of a submarine or enemy ship). The officer of the deck immediately sounded general quarters watch at the horizon ahead, discovering an object resembling a periscope bearing 5 degrees on the starboard bow. But later we made the discovery that this object was merely a gas buoy on the starboard beam. Our next few trips were not so exciting, but on the last trip (which I happened to miss, because I was home on leave) [illegible] the ship went aground and [illegible] o'clock on New Year's [illegible] hardships for the [illegible] days they finally took her [illegible] beach.

The ship is now under repair; she was in a bad shape when [illegible] the Island. Our next trip is [illegible] pected to be made until June the [illegible] and believe me we are all anxious [illegible] that day to come.

Everett Francis, 324 F. A. [illegible] E. F., Writes: Dear Sirs; I [illegible] ceived the intelligence that Mr. [illegible] Fairall is responsible for a "Bring [illegible] Back Club" in Newark, which is [illegible] only founded in my honor and for [illegible] welfare, but for the welfare of [illegible] Newark boys over here.

Mr. P. J. Fairall surely could [illegible] pay his respects in a more [illegible] manner and I hope that some [illegible] will be possible for me, to tender [illegible] my heartiest thanks, in person.

The emblem of the club is [illegible] very appropriate, however, our [illegible] for coming home soon are at [illegible] the distance that I would suggest [illegible] gray haired wife or sweetheart [illegible] represented in the little circle.

When the Regimental Band [illegible] at Paris we were transferred to [illegible] Supply company. One after another [illegible] were taken from the band for [illegible] supply, orderly or liason duty; [illegible] were to be found almost any place [illegible] the Meuse Argonne Section. [illegible] happened to be with the regimental supply base. Our location was changed quite frequently, with each [illegible] something new. At Germanville [illegible] on guard I was in a air raid [illegible] Charny, Fritz sent over plenty of [illegible] and ten inche shells. I finally became so acclimated that when I heard one coming over, instead of trying to hide behind a box of Bully Beef I would take time to think of a dugout. On Nov. 1st we were transferred from [illegible] Division to the 32nd and established a supply base at Bantheville. At this point the Infantry was just a [illegible] our own artillery being several [illegible] back. The line was moving [illegible] this time and our guns soon [illegible] were put into action at [illegible] where they fired up to the last minute on Nov. 11th.

We came into Germany on Dec. 1st and crossed the Rhine on the 14th at Engers.

I have very little to say about our present location. I have failed to sleep in beds or find steam heated rooms, baths and other luxury the people in the States read about.

Sergt. C. F. Farmer, Transportation Corps, care general superintendent motive power A. P. O. 717 A. E. F. writes: Received your letter a few days ago advising me of the "Clyde Fairall Bring 'Em Back Club" named in my honor. Words are quite inadequate to express to you my very deep appreciation for the fine work Licking county is doing. She has always done her share and I feel that the method adopted will prove more than successful and the supreme sacrifice which many of our people made was not in vain.

I have seen a great deal of France and a trip which I shall long remember was one to Metz made by automobile with railroad officials, covering about fifteen hundred miles. The country, the hills and roads, the streams and artistic bridges. The people, all, of course, different, very different from anything at home. A[illegible] many of the little towns which we passed were extremely interesting, particularly the old churches and [illegible] the public buildings. The inhabitants in some of the villages had not, apparently, seen many Americans [illegible] they would gather around [illegible] when stopped.

We visited St. Mihiel, Verdun, [illegible] flans, Audun-le-Roman, [illegible] and Metz. The first four [illegible] tioned are now a mass of ruins. At Verdun they have a citadel over fourteen meters of solid rock and [illegible] ing that, the mystery is solved [illegible] why the Germans did not take the entire place. It will take more than a thousand people in cases of [illegible] and has plenty of space to shelter [illegible] ty thousand. It has eight times as [illegible] row gauge railroad in it.

The Transportation Corps (railroad department) to which I belong has done wonderful work in hauling [illegible] boys from base ports to the front and returning them to base [illegible] the last year, not mentioning the supply question. It will only mean a few weeks until we will turn all operations over to the French again. I am expecting to leave France sometime in July, unless something radical happens to detain us longer.

Since November 20, 1918 I have been on duty at Headquarters Transportation Corps located at Tours, a city of about one hundred thousand, [illegible] and modern conveniences. The Marriott and Fair Adams are the Newark men I have met on the [illegible] I see them both very frequently. Sergeant Ashbrook attended the theatre here a couple weeks ago, but I did not get to see him. May 1st is Labor Day over here and I understand all business will be closed, even the restaurants. Street cars will not [illegible] I think it will be a very quiet day. I hope to see you soon.

Horace S. Graves, Co. B, 326th Engineers A. P. O. 716 A. E. F. writes: May 1st at Brest, France, as follows:

"I hardly know how or in what way to express my feeling's to you and the people of Licking county. But I am sure you one and all that it helps back to myself and I think all the soldiers of the A. E. F. the real spirit of our many and dear friends back in good United States when in the near future we hope to see again. As to personal experience I have had a few, but the most of them I think should be forgotten if possible.

"I was placed on what is known as detached service, almost as soon as we landed with the camouflage department and have just lately rejoined my company which is the 326th Engineers and have been almost in every important city of France and Scotland, also went about 20 miles into Russia but that was when on furlough. This is of Brest where I now am stationed is quite a place and I think you have heard considerable of it, so just add a much more to whatever you have heard and that will be about right. Will close thanking you one and all for what you have done.

Corp. Thos. Flannigan, Battery B, 324 H. F. A., A. P. O. 734, A. E. F., writes: Dear Sirs: Received notice that I have had a Bring 'Em Back club named in my honor, and it was quite a surprise to me and one I shall always remember. We have had some very trying times over here in the last year, but we have had great support from the people in the States and I think every one over here feels proud of the work the people in the states have done. I think we got every thing that could be expected in war times and under such conditions. I have been on several fronts but I believe the most uncomfortable place I have been was near Chateau Thierry, when we were in a gas attack that lasted six and one half hours and while we had eighty or more casualties, not more than six proved fatal. I trust you will have no trouble in raising the amount of money required and thanks Mrs. Hunter [illegible] for my club.

(Continued Tomorrow.)

NEWARK ADVOCATE

Established in 1820.

Published Daily Except Sunday.
THE ADVOCATE PRINTING CO.
C. H. SPENCER, President.

Terms of Subscription.

Single copy 2c
Delivered by carrier by week 10c

Subscription by Mail.

One month	$ .35
Three months	1.00
Six months	1.75
One year	3.00

Entered as second-class matter March 10, 1882, at the postoffice at Newark, O., under act of March 4, 1879.

Member of the Associated Press.
The Associated Press is exclusively entitled to the use for publication of all news dispatches credited to it or not otherwise credited in this paper and also the local news published herein. All rights of republication of special dispatches herein are also reserved.

GUARANTEED CIRCULATION.
The circulation of The Newark Advocate has been audited by the Audit Bureau of Circulations, the recognized authority on expert circulation examination.

The Newark Advocate will not knowingly publish a fraudulent or dishonest advertisement.
In case of any unsatisfactory dealings with advertisers using The Newark Advocate, REPORT AT ONCE to The Newark Advertising Club, Chamber of Commerce, 26½ North Park Place.

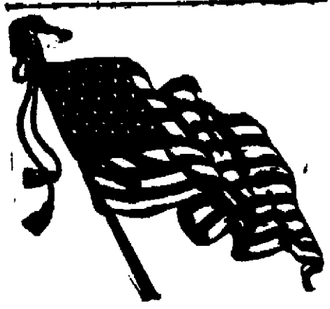

THE ADVOCATE SERVICE FLAG.

★
EDGAR F. ALBRIGHT.
★
WILLIAM ALLSPAUGH.
★
LEO BAKER.

THE WEDDING MONTH.

June from time immortal has been regarded as auspicious for weddings. Marriages of the quiet home wedding kind may be nearly as frequent at other times of the year. But the girl who wants to do the thing up with all the fixin's, finds that the abundance of flowers at this time of year solves many decoration problems. Nature becomes the florist, and no fancy prices have to be paid for blossoms.

The symphony of love demands a stuning climax, with all the paraphernalia of flower girls, ribbon bearers, bridesmaids, color schemes, march players, and goodness knows what. To the masculine mind, they all look about alike.

But the discriminating feminine observer finds them full of infinite and interesting variations, all having more or less significance, with the usual conclusion that the last wedding attended was the prettiest.

The masculine element looks upon these doings with a mixture of amused tolerance and bored indifference. Father-in-law gently hints to the prospective bridegroom that an elopement solves many problems, and informs him that for a fiver a respected clergyman over in the next city will perform the ceremony with perfect regularity and good form and no expense. The bridegroom assents heartily, but regretfully admits that he has no voice in the proceedings which are preordained by higher powers.

The glorified wedding may serve a purpose as a suggestion of the supreme dignity of matrimony. Anyway the microbe of romance is said to be busy on such occasions. The results of the infection are commonly observable by another season. The June bride is worthy of all her honors. The well being of the race is built on her womanhood. The Advocate takes off its hat to her, with respectful deference and best wishes.

Looking for some petty complaint or some ground which will give them excuse to play more of their petty politics, Republican leaders in the Senate have held up confirmation of Attorney General Palmer's appointment. There's something strangely similar in the attitude of the Senate at Washington and that at Columbus in regard to confirming appointments made by a Democratic executive.

With business booming, factories building additions, and every newspaper full of "Help Wanted" ads it is difficult to see where our Republican friends are going to find an issue for 1920.

Will Hays is going about the country telling the people what a wonderful progressive he is. And this after helping the Old Guard into the saddle in house and senate.

If the League of Nations becomes a reality and the success it is expected to be, our modest Republican friends at Washington will soon be claiming authorship and sponsorship which will be entirely consistent with their past policy.

Senator H. Johnson's "argument" against the League of Nations is an appeal to every prejudice against Great Britain and Japan.

ENLARGING MASCULINE HEAD.

(New York Tribune.)

Are men's heads getting bigger? The hatters say that they are and offer various more or less plausible reasons. The demand for the larger sizes in hats this season has broken all records, so that the stock is already seriously depleted. Nor is this a local or national phenomenon. The same story comes from England. Here, obviously, a matter which should engage the attention of deep thinkers. There must be more in it than meets the casual eye.

Enlarfement of the head as a psychological development is not unfamiliar. Alcohol and vanity have alike been credited with producing it. As a physical fact, it is something new. English manufacturers, we are told, that it is a result of the war. But this is too simple an explanation. The war is being held responsible for too many things. Human nature itself has been, or is to be, changed by these four years and more of conflict. If that be true a quarter of an inch in the circumference of the masculine head would be the least of the miracle. Nor is the theory that the enlargement comes from gunfire or shell shock altogether convincing. Else why should men who never went near the front be calling for larger sizes?

More nearly convineing, perhaps, is the theory that after one has worn a khaki cap, coming well down over the head, with the peak level with the eyebrow, the civilian hat of the accustomed size seems smaller than it is. The head itself, is not larger, but the area to be covered is.

Spirit of the Press

No Strikes in Public Service.

One of the most serious aspects of the Canadian sympathetic strike situation is the participation of policemen and firemen in the walkout. If there is a point at which a community has a right not only to protest, but to act with decisive vigor, it is when the sworn guardians of the public peace and safety undertake to enforce economic demands by deserting their posts. Policemen and firemen are the soldiers of peace. They have no more right to desert in the face of the enemy any more than a soldier has; and they are always in the face of the enemy. If a man does not wish to give up the right to strike, if he is not willing to rely upon such means of obtaining his demands as are consistent with the public safety, he should not go into the police or fire department. If he does go into these public callings he should be held bound to fulfill his duty to the community and not use his power to coerce and imperil it.—Chicago Tribune.

Pointed Observations

Do Englishmen still believe that when anything goes wrong in Canada it is due to the proximity of the United States?—Buffalo Express.

There is no use in daring Senator Reed to resign. That senatorial job is the only megaphone he has.—Chicago News.

Mr. Burleson would make a fine ex-Postmaster-General. — Detroit Free Press.

Cheer up! Pancho Villa is a bigger nuisance to Carranza than he is to us—Washington Post.

Germany can make out her bill, but how is she going to collect it?—Philadelphia Ledger.

To Keep Young.

The great enemy of youthfulness is the drying-up process, and this is why we should not only keep as much as possible with the young, but should enter into their joys, their plays, with zest and enthusiasm. We should romp and play with them, interest ourselves in the things that delight them, instead of pushing children away from us and restraining them all the time, regarding them as a nuisance and a bore. Children were given us to keep us youthful, to keep our sympathies fresh.

Stranger to the Western World.

The Asiatic zoological expedition, sent into the South Chinese mountain province of Yunnan to investigate its range of animal life, succeeded in securing several fine specimens of the serow, which is a stranger to the western world. The serow is a mountain dweller, somewhat like the chamois, says the New York World. It is wary and fleet and takes a dizzy and seemingly impossible course among its native crags.

Abe Martin

Copyright National Newspaper Service.

Thet hain't a chance in th' world fer th' girl that wears oversize white stockin's. Who remembers when we used t count th' days till th' 4th o' July instead o' th' first?

The Advocate's Mixing Pot

Every one must see daily, instances of people who complain from a mere habit of complaining. Graves.

A Fit Diet.

And if I could but have my way,
My word! Could I but have my wish,
I'd feed the kaiser evv'ry day
On flies and crows and scavenger fish.

No Evidence of Any.

Aunt Ca'line says: Yesterday we awl of us met over at Iva Bayles' to help her sow up some carpet rags, an' Etta Hamm come in rather late a bringing her cusin's wife which she had came unexpected to visit her. An' I never sea living woman what talked as much as she done! She started a telling about the love affairs she had had an' to hear her tell it awl the men in the world had been jest crazy to marry her as soon as they had saw her, an' I were offle glad Zeke were out o' town. At last she told of a millionair man which was simple bound she should marry him an' she got so intruted in the story herself that she had to lay down her work. She says, "An' one nite he says to me, 'You'll marry me tomorrow or I'll blow out your brains,' he says," says she. An' Gran'ma Podnose says, "Oh I wouldn't let that worry me," she says, "fer you seam to git along without 'em," says she.

It Wouldn't Faze Her.

A puddle spread across her way
To town one recent rainy day,
A try—a scream—a sad mishap—
Has anybody got a wrap?
—Houston Post.

Ah, you misjudge that maiden fair,
The chances are she didn't care;
For years the dear has thought, indeed,
A split skirt covered every need.

The Reduction Is Ours.

The papers announce a reduction in the retail prices of eggs, butter, beef and several other things. Now to persuade our grocer that the news is true.—Cleveland Plain Dealer.

We have very little hope that our grocer will credit the news and we fear it is we who shall reduce.

Wise Man.

He has a lot of dough, has Batts,
On good things he can dine;
He lets his wife make her own hats,
And tells her they look fine.
—Luke McLuke.

It may work for a while but he
Will find out that it is
A risky thing,—eventually
She'll think she can make his.

Did You Know

That falconry has been traced back to a period anterior to the Christian era? In England it seems to have been followed before the time of the Heptarchy, and in the celebrated Bayeux tapestry Harold is represented with a hawk on his hand. In ancient times this sport was called hawking, a term still used in many places, and which is, perhaps, the more strictly correct of the two. Falconry, or hawking, is the art of training certain of the falcon tribes to the pursuit and capture on the wing of such birds as the heron, partridge, lark, rook, magpie, wild duck pigeon.

The Candidate.

He wants an office but my, my!
He always gets my goat.
And that is just the reason why
He will not get my vote.
—Newark Advocate.

Then why not run against him, Sir?
You'd win I'll bet a boot.
Also you'd save your vote and my,
You'd get his goat to boot.
—I. G.

25 Years Ago

(From Advocate June 11, 1894.)

A special train will leave the city for Granville Thursday morning to accommodate those who wish to attend the commencement exercises.

The horse belonging to George Fromholtz ran away this morning doing considerable damage to the buggy.

15 YEARS AGO.

(From Advocate June 11, 1904.)

Invitations are out for the wedding of Miss Helen Elizabeth Smucker and Mr. Leon Addison Weston. The wedding will take place June 22.

Mrs. W. D. Fulton gave a reception in honor of her daughter.

The Baccalaureate sermon will be delivered by Rev. T. W. Locke of the Second Methodist church in East Newark.

LEONARD EAR OIL

Trade Mark

Relieves Deafness Stops Head Noises

Nine out of ten cases of Deafness and Head Noises are caused by catarrhal mucus (matter) in the Eustachian Tube, which connects the nose and the ears. Leonard Ear Oil removes the mucus, opens up the tube and the other air passages of the head, and the result is improved Hearing and relief from Head Noises. It is not put in the ears, but is "Rubbed in Back of Ears" and inserted in the nostrils, and "Common Sense Directions for Care of Hearing," which accompanies each bottle, tells you exactly how to take care of your own case. Do not be misled by substitutes or imitations. The only genuine "EAR OIL" is A. O. Leonard Ear Oil. It is the original and has been on the market since 1997, and every year it has relieved hundreds of people of their Ear Troubles. No matter how long you have been deaf, nor how deaf you are or what caused your deafness, or how many things you have already tried which have failed to relieve you. Leonard Ear Oil has relieved many such cases as your own. Why not you?

Look for this sign in
Drug Store
Windows
It is a
LEONARD EAR OIL AGENCY

Trade Mark

I will forfeit $1000 if the following testimonial is not genuine and unsolicited:

April 3, 1919.

"Dear Sir—It is with the greatest pleasure that I write you recommending your Wonderful Ear Oil. My mother has been deaf for over 20 years, and she used two bottles of your oil, and yesterday for the first time in over 20 years she heard Berry's Band play in Hemming Park here. Words are inadequate to express to you the thanks of mother and myself. I am a member of the theatrical profession and very well and favorably known here, and you can use my name in recommending your Ear Oil.

"Yours gratefully,
"ED LAWRENCE.
"2215 Hubbard St., Jacksonville, Fla."

For Sale in Newark by W. A. ERMAN, Druggist.
Proof of success will be given you by the above druggist.

This Signature on Yellow Box and on Bottle A O Leonard

Manufacturer
Suite No. 668, 70 Fifth Ave., New York City

Kellogg's

"WON ITS FAVOR THROUGH ITS FLAVOR"

Nature's goodness and our flavor — that's why millions insist upon Kellogg's. W. K. Kellogg

Every grocer everywhere sells Kellogg's everyday

Maxwell

More miles per gallon
More miles on tires

The 300,000 Maxwells All Tell the Same Story

MAXWELL first caught on in those sections of America where grades are long and severe, where roads are none too good, where distances are great, and where few cars before had made good.

Today if you could visit those places, those zones—some of them hundreds and hundreds of miles in area—you would see the Maxwell the prevailing car there.

These "Maxwell areas," so to speak, have since spread into nation-wide—even world-wide areas—for like all things good, news travels fast.

Today there's no spot of consequence where Maxwell cannot be found in ever-increasing numbers.

Because Maxwell expresses to a marked degree that one quality that every one seeks in a motor car—everlasting reliability.

This dominating trait of the Maxwell was built to be its dominating trait.

Instead of a brand new model every year with frequent, expensive changes in design (changes costly to the purchaser) a very simple Maxwell was designed five years ago.

And since that time no radical changes have been made, no new models built, but instead a constant, almost daily improving process has gone on until today the 300,000th Maxwell tells the same story as No. 1.

It's a better car, to be sure, more refined, better looking—even more reliable, but it would not be half the car it is today were it merely a 1919 model with but one year behind it.

Roy J. Baird
47 WEST MAIN STREET, NEWARK, OHIO
Phone 1365 for Demonstration.

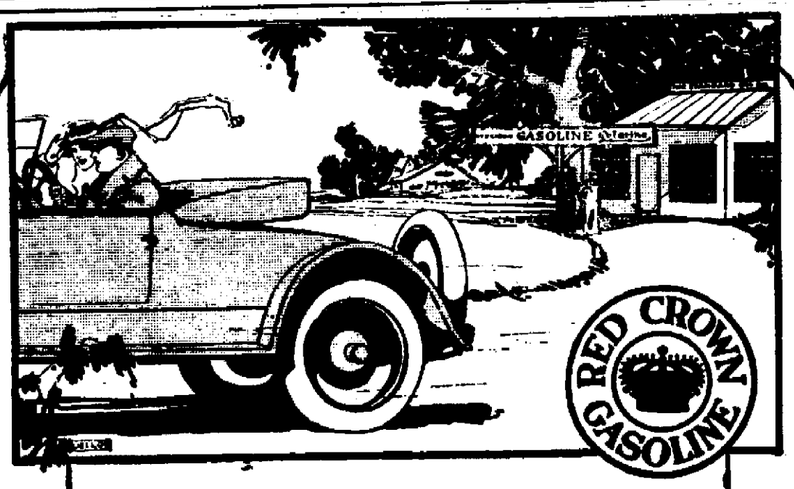

What good Gasoline is—and does

The most important quality of a good gasoline, is a low boiling point. This is always provided in Red Crown Gasoline.

Red Crown vaporizes readily—gives quick starts and smooth acceleration. It burns clean—doesn't carbonize cylinders.

Besides, Red Crown is uniform and dependable everywhere you buy it.

Use Polarine for motor lubrication. Flows freely—oils efficiently—saves all created power. Polarine Transmission Lubricants and Cup Greases save the bearings.

At the Red Crown Sign on Service Stations and Garages.

THE STANDARD OIL COMPANY
(An Ohio Corporation)

POLARINE

EAST SIDE OF SQUARE

SCHIFF'S

NEAR AUDITORIUM

A DEPENDABLE STORE

Cool Dresses

FOR HOT WEATHER

Are in great demand now and this store is well prepared.

Hundreds of Dresses

ARE BEING UNPACKED

Fresh Crisp Dresses

— AT —

$7.45-$9.85 and $14.50

AND TOO—YOU MAY WANT A

BATHING SUIT

THE WATER IS FINE—GET IN!

"You never pay more at Schifff's—as a matter of fact much less"

SOCIAL AFFAIRS

Tiemann-Lawhead.

The chancel of Trinity Episcopal church, was amassed with palms and peonies for the marriage of Miss Marjorie Annis Lawhead, and Dr. Wilbur Frederick Tiemann, which was solemnized at 11 o'clock Wednesday morning, Rev. Lewis P. Franklin, the rector.

The wedding march was played by Mrs. Arthur Hamilton and the bride was attended by her maid of honor Miss Dorothy Edminston and the bride's maid, Miss Corrine Tiemann, of Edwardsville, Ill. The bride wore a gown of white georgette, adorned with satin ribbon and a large white georgette hat, with orange blossoms. The bridal bouquet was a shower arrangement of orchids and roses.

Miss Edmiston, the maid of honor wore a frock of blue organdie, while Miss Tiemann, was gowned in pink organdie. The dresses were trimmed with ruffles and both carried bouquets if pink peonies, and wore hats to harmonize with their frocks.

Dr. Tiemann's best man was Mr. Howard Upson, and the ushers were John Sherwood Fleek, Thomas Collins, Max Norpell and John Ward of Columbus.

Rev. Mr. Franklin, read the ring service of the Trinity Episcopal church.

Following the cermony a wedding breakfast was served at the bride's home, to the families and a few friends. Dr. and Mrs. Tiemann left for a wedding trip and will be at home at 238 West Church street. The bride is the daughter of Mrs. J. M. Mitchell of West Main street and Dr. Tiemann is associated with Dr. F. E. Corkwell.

The out of town guests at the wedding were Mrs. Eleanor Tiemann, Miss Corinne Tiemann of Edwardsville, Ill., Mrs. Charles E. Phelps of Louisville, Ky., and John Ward of Columbus.

Jone-Davis.

The marriage of Miss Hattie Jones, and Mr. Thomas E. Davis, was solemnized on Sunday evening at 5:45 o'clock, by Rev. Carlos Hanks at the home of the bride's parents, Mr. and Mrs. Harvey Jones, West Church street. The bride was attended by Miss Rose Stidd, and the bridegroom's best man was, Mr. Benjamin Jones.

A six o'clock dinner was served to relatives and friends of the family. Mr. and Mrs. Davis left on a short trip, and will be at home to their friends at 360 North Tenth street.

Hinton-Williams.

The marriage of Miss Lela Williams and Mr. Henry Hinton was solemnized on Wednesday evening June 4, by Rev. B. R. Weld, pastor of the Second Presbyterian church. Mr. and Mrs. Hinton will be at home at 112 North Williams street.

The Woman's Home and Foreign Missionary Society of the Second Presbyterian church will entertain their friends with a strawberry and ice cream party on the church lawn, Friday evening.

Mrs. William Shamp was hostess to the members of the Harmonious club at her home in East Main street on Tuesday evening. A dinner of attractive appointments was served to the members and one guest, Mrs. Eugene Hartshorn. The next meeting of the club will be held at the home of Mrs. J. H. Newcomer in Union street.

Rev. Don Tullis, former pastor of the Second Presbyterian church, but now located in Chicago officiated at the wedding of Miss Helen W. Evans and Mr. John L. Rosensteel, in Zanesville at 10 o'clock this morning. The marriage is a culmination of a college romance which had its incipiency at Denison university where both were students.

A class of nineteen young men will be graduated from the Capital University during commencement week, beginning Saturday. The commencement exercises will be held Wednesday morning at 10 o'clock at Christ Church and among the graduates are Athel D. Cotterman of Thornville, Edgar M. Waxler of Duncan Falls and Earl D. Wilson of Roseville.

Mr. J. R. Kellenberger was tendered a farewell reception on Wednesday evening by his neighbors and friends at the home of Miss Louise Thrapp 43 Western avenue befor leaving for his future home in Minneapolis, Minnesota.

Charles W. Montgomery was one of the speakers at the annual pig dinner given by Lambda Deutron chapter of the Phi Gamma Delta fraternity at Granville Tuesday evening. Among the other Newark members of the fraternity attending the dinner were John Swartz, Albert Jones, Roderic Jones, Max Norpell, John Ward, George Hayden, Jr., and George D. Upson.

The Women's Home and Foreign Missionary society of the Woodside Presbyterian church will be entertained at the home of Mrs. T. C. Rowland in North Eleventh street on Thursday afternoon at 2:15 o'clock.

The Women's Missionary society of the First Presbyterian church will meet with Mrs. E. S. Brown and Mrs. David Watkins, 240 West Main street Thursday afternoon at 2:30 o'clock.

The Women's Home and Foreign Missionary society of St. Paul's Lutheran church will meet in the lecture room of the church Thursday afternoon at 2:30 o'clock.

The Women's Missionary society of the First Baptist church will meet in the social room of the church Thursday afternoon at 2:30 o'clock Mrs. E. P. Hildreth hostess.

The June meeting of the Women's Guild of the First M. E. church will be held in the church parlors Thursday afternoon at 2:30 o'clock.

A few friends of Mr. and Mrs. T. M. Edmiston surprised them at the home of Mrs. Fred Crane in Hudson avenue Tuesday evening and assisted them in the celebration of their thirtieth wedding anniversary.

Mrs. John H. Fitzgibbon entertained with a [illegible] Tuesday afternoon at her North [illegible] street home for her guest Miss Hel[illegible] Coffey, of London, Eng. and Miss [illegible] Holloway, of Lexington Ky. who [illegible] guest of Mrs. James K. Hamill.

The Fitzgibbon home was attractively arranged [illegible] a great many roses and assisting [illegible] hostess was Mrs. Fred Black.

[illegible] received a message this [illegible] from Private Har[illegible] Cougill [illegible] that he had arrived at Camp M[illegible] Private Cougill's home is at Cla[illegible] He has been overseas since [illegible] and was with the [illegible] division.

Mrs. [illegible] Wagner (Blanche Rushew[illegible]) gone to Cleveland to visit her husband who recently was discharged from the army.

Washington [illegible] Peace treaty resolution in senate [illegible]

'STORE OPEN ALL DAY THURSDAY

HERE'S JUST AN EXAMPLE OF THE

MANY ANNIVERSARY SALE SPECIALS

THAT YOU WILL FIND HERE TOMORROW

WE have gone through the store and picked at random fifteen items, just to give those who have not attended our Tenth Anniversary celebration, an idea of the wonderful values that we are offering during this event. Please remember that this store is open all day Thursday, but we advise you to shop early in the day, as it frequently happens that advertised items are sold out long before closing time.

35c LANCASTER APRONS 18c. A limited quantity of ladies' aprons made from genuine Lancaster gingham with bib, shoulder straps and pocket, at each **18c**

COVERALL APRONS $1.09 Our regular $1.75 quality of ladies' gingham and percale coverall aprons, in light and dark colors, at each **$1.09**

CHILDREN'S ROMPERS 49c. These rompers are made from fine chambrays and percales and are splendid 69c values; all sizes, at each **49c**

$1.75 TUB WAISTS $1.39 Our entire assortment of $1.75 "Fernmore" wash waists, in the season's newest styles; sizes from 36 to 46, at each **$1.39**

SILK SKIRTS $3.98. Just twenty in the lot, fashioned from fancy silk Faille, silk poplin and striped taffeta, values up to $6.98, at each **$3.98**

WASH SKIRTS 98c. One lot of ladies' wash skirts that formerly sold from $1.50 up to $3.50, plain white or fancies, at each **98c**

SLIPOVER SWEATERS $3.98. Pure Shetland wool slipover sweaters, in rose, peacock, nile, pink and corn; $5 values, at each **$3.98**

39c GINGHAM 29c. Beautiful new dress ginghams, 32 inches wide that regularly sells for 39c a yard at a yard **29c**

49c FOULARDS 39c. Silk finished foulards, permanent lustre, in a choice range of patterns and colors; 49c value, at a yard **39c**

SILK STRIPE POPLIN 39c. An excellent 49c quality of silk stripe poplin, in black, white and all leading shades, at a yard **39c**

25c CHAMBRAY 19c. Fancy striped chambray that regularly sells for 25c, in a complete range of shades, at a yard **19c**

CRASH TOWELING 22½c Bleached and unbleached crash toweling that always sells for 29c, less than wholesale, at a yard **22½c**

75c DAMASK 49c. Highly mercerized table damask that you would consider good value at 75c, tomorrow, at a yard **49c**

MUSLIN GOWNS 98c. Ladies' slipover night gowns made from a fine quality of muslin; best $1.25 values, at each **98c**

BOYS' BLOUSES 35c. A small quantity of boys' blouses that never sell for less than 50c; while they last, at each **35c**

BATHING SUITS — T. L. DAVIES — LEADER IN QUALITY AND LOW PRICES. — BATHING CAPS

ACCIDENT SUIT MAY BE SETTLED

Jury Was Ready to Hear Testimony When Case Was Adjourned Until Next Monday.

In the case of Grace Evans vs. the Ohio Electric Railway Company and E. L. Woodward, station agent at Newark, after a jury had been impaneled and sworn to try the case an adjournment was taken until Monday morning.

Mrs. Evans brought the suit to recover damages for personal injuries sustained on November 8, last, on account of a torpedo placed upon the track exploding and a piece of the torpedo striking her in the eye. The accident occurred at the interurban station this city during the premature celebration at the signing of the armistice. It is understood that an adjustment is possible.

Charges Cruelty.

Myrtle Given has filed a petition in common pleas court against Thomas Given. The parties were married Oct. 21 1915. Plaintiff alleges that on the night of May 24 last, the defendant was guilty of extreme cruelty in that he threatened to kill her and before the next morning broke up a part of the household furniture. She also states that he has failed to provide her with the necessities of life and squanders his money in dissipation. She asks for a divorce and alimony.

Adjust Case.

The case of Ohio vs. Ralph Yantz charged with embezzlement has been satisfactorily adjusted in B. O. Horton's court and dismissed.

Case Not Yet Finished.

In common pleas court on Wednesday the court and a jury were engaged in the trial of the case of Chas. H. Hartman vs. the B. & O. R. R. Co. The case was commenced to the jury on Tuesday morning, and is still on trial. He brings suit to recover damages for personal injuries sustained while coupling cars at Elenore mines in December, 1916. He claims that the coupling appliances were defective.

Real Estate Transfers.

Mary Adelle Davis to Wm. W. Davis, inlot 308 in Elmwood avenue, $1, etc.

The Licking Land Company to Melvin Leedy, lot 6343 in Rose Hill addition $1, etc.

Lillian A. Cook to Ransome B. Dowell lot No. 8 in Johnstown, O., $1, etc.

Charges Neglect.

Robert M. Crow has filed a petition in probate court against Elizabeth Crow. The parties were married at Garret Garrett, Ind., Nov. 3, 1903, and are the parents of two children aged 14 and 12 years. Plaintiff alleges that she would remain away late at night and refuse to tell him where she had been; he also alleges gross neglect and states that she abandoned him taking all her personal belongings. He asks for a divorce and all relief to which he may be entitled.

Plaintiff Gets Decree.

A decision was announced in probate court today in the case of Gertie Cooper against James B. Cooper, an action for divorce. The defendant having withdrawn his answer and cross petition a decree was given the plaintiff by the court on the grounds alleged in her petition. The children were ordered placed in the custody of Mr. and Mrs. Jos. W. Evans, the father to pay for their support and education. Property rights and alimony arranged between the parties.

Cruelty to Animals.

The case of Ohio vs. John Rutherford of Fleetown, charged with cruelty to animals by whipping and beating a horse will be heard in Justice Jones' court June 20. Rutherford pleaded not guilty.

Girls Before Court.

Three girls, 15, 16 and 19 years old, were brought before Juvenile Judge Robbins Hunter today charged with delinquency. Their parents had no control of them and they ran the streets, stayed out late at nights and went to places which young girls should avoid. The eldest, Mrs. Evelyn Leisure, 19, a ward of the girls' industrial school at Delaware; was ordered returned to that institution and Louise Lanning was also ordered to be sent there. The other girl was given a severe lecture by the court and promised to mend her ways.

License Held Up.

A marriage license issued under the juvenile marriage act by the probate court was upon orders of Juvenile Judge Robbins Hunter held up for investigation by probation officer, Mrs. Mary Miller. The young man is but 17 years of age and the girl, who gives her residence at Gratiot, is said to be 19. Under the laws of the state a youth is not given a marriage license until after he has attained his 18th birthday and then must have the consent of his father or guardian.

Commissioners Office.

The county commissioners today transacted routine business at their regular meeting and also heard the petition for the Haas hill road, it being the desire of the petitioners to vacate a road between this city and Utica, near the Haas hill. A date for viewing the road will be named later.

Marriage Licenses.

Francis B. Moss a rubber worker of Freeport, Pa., and Miss Ethel Rearley of this city. Justice D. M. Jones to officiate.

David Dresbeck, shoemaker and harness maker of Johnstown, and Mrs. Kate M. Huggins of this city. Rev. Lewis P. Franklin to officiate.

Wilbur F. Tiemann, osteopathic physician and Miss Marjorie Annis Lawhead both of this city. Rev. Lewis P. Franklin to officiate.

Carl Green, a clerk in auto filling station and Mrs. Goldie Hough, both of this city. Rev. G. L. Hicks named to officiate.

Manuel E. Moschnider, a farmer of Morgan township, Knox county, and Miss Fanetta Stull of Utica. Rev. Benjamin R. Weld to officiate.

Married By Justice.

Miss Ethel Rearley and Francis B. Moss were married Tuesday by Justice of the Peace D. M. Jones. Miss Rearley's home was in this city and Mr. Moss is from Freeport, Pa. He was recently discharged from the service and they will make their home in Akron.

Divorces Forger.

In Columbus yesterday Judge Duncan granted a divorce to Mrs. Bertha Whalen in her suit against Gerry F. Whalen. Formerly Miss Bertha Hasler, she came to Newark and married Whalen here. Shortly after the marriage he was arrested for forgery and is now serving a term in the penitentiary.

HOW TO HEAL SORE, BLEEDING GUMS TIGHTEN LOOSE TEETH

BEFORE THEY FALL OUT, DENTIST'S HOME PRESCRIPTION WORKS LIKE MAGIC.

If your teeth are lossening or if your gums are receding and are sore, tender or inflamed, if they bleed when you brush your teeth, are spongy, flabby or colorless, or if they discharge pus or develop gum boils, it is a warning of dangerous Pyorrhoea or Riggs disease of the gums and prompt and careful treatment is necessary if you want to save your teeth from falling out.

A prominent New York State dentist has discovered a new prescription, Epithol—for promptly correcting these troubles and it surely seems to work like magic. A few days' use and teeth tighten, the gums grow sound and healthy and the bleeding, poisonous pus discharge soon stops. An ounce jar of Epithol will last for weeks and costs little at T. J. Evans or any good drug store, and all these leading druggists will refund the full purchase price if in any case, it fails to bring relief. No one really wants false teeth. So if you have any of the above symptoms, you should by all means give this treatment a trial.

OBITUARY

Charles Pigg.

Funeral services for Charles Pigg were held this afternoon at 1:30 in the home in East Main street. Rev. Mr. Walters officiated and burial was made in Cedar Hill cemetery.

Charles W. Mercer.

Charles Wesley Mercer, 83, father of Oliver Mercer of Granville and Curtis Mercer of Hebron, died at Malta Tuesday morning following a fall from a couch last Friday, when he fractured his hip.

He made his home with his daughter Mrs. Charles Newman of Malta and is survived by his wife, one daughter and five sons. The funeral will be held at the Bailey M. P. church at McConnelsville, Wednesday morning at 10:30 o'cloc.

Relics in Iceland Museum.

The most valuable possession of Reykjavik is its museum, containing relics of northern history. Some of Iceland's historic souvenirs have been taken by Denmark, but the museum contains a number of church relics, old Norse and Icelandic household goods and other exhibits which recall the days of Eric the Red, Helgi the Lean and other northmen of fame.

CYSTITIS--KIDNEYS

Cystitis oftentimes begins with a chilly sensation, a slight fever, loss of appetite, sleeplessness, nervousness, irritability, or a feeling of depression. Frequent urination, but voided slowly with burning, scalding, spasm-pains in region affected; the pain of a dull character at times becoming sharp and agonizing. Don't rest until treatment of

Balmwort Tablets

is in your possession. Take as directed, and you should find immediate benefits in 24 hours. Tried and Reliable.

YOU NEED THEM

Sold by all druggists

Be Careful What You Wash Your Hair With

Most soaps and prepared shampoos contain too much alkali, which is very injurious, as it dries the scalp and makes the hair brittle.

The best thing to use is Mulsified cocoanut oil shampoo, for this is pure and entirely greaseless. It's very cheap and beats anything else all to pieces. You can get this at any drug store, and a few ounces will last the whole family for months.

Simply moisten the hair with water and rub it in, about a teaspoonful is all that is required. It makes an abundance of rich, creamy lather, cleanses thoroughly, and rinses out easily. The hair dries quickly and evenly, and is soft, fresh looking, bright, fluffy, wavy, and easy to handle. Besides, it loosens and takes out every particle of dust, dirt and dandruff.

Cash and Carry Store
Arcade and Fourth Street

Everything to eat from Soup to Nuts.

Thursday Morning Specials

Store Closes at Noon Thursday

Nut Oleomargarine lb 32c

Weiner Wurst lb 20c — No Water, No Cereal

Pickled Pigs Feet lb .. 12½c

Sugar cured sliced Breakfast Bacon lb - 43c

New Cabbage lb - 7c

Richelieu Blue Berries 40c

Green Chili or Pimento Cheese - 10c

Lettuce, Radishes, Cucumbers, Strawberries, Greek Peppers, Green Onions.

I TELL YOU DEACON SAVES YOU MONEY

UNEQUALED among corn flakes!,

A food creation that excels in flavor, and substance—

POST TOASTIES

To eat them is to advertise them.

The best and fastest selling corn flakes in America. A try tells why.

THE NEWARK TRUST COMPANY
NEWARK, OHIO

INCOME TAX TIME

SECOND installment of income tax is due on or before June 16th.

THIS bank is always glad to answer inquiries about income tax matters.

Capital and Surplus
$325,000.00

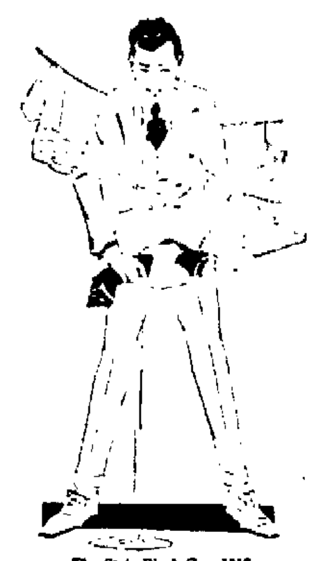

GEE!
Isn't It Hot

WHY endure discomfort during the two months of hot weather yet to come—when we can serve you well with "KEEP-COOL" cloths, tailored that they give the wearer lasting satisfaction?

WHY NOT GET THE BEST?
THEY COST NO MORE HERE

$10 to $45

KEEP-COOL UNDERWEAR

B. V. D. Manhattan, Rockinchair, Superior and Chalmers Porosknit await you here.

IDEAL SUMMER SHIRTS

A collection that approaches perfection, granting unlimited choice within strictly moderate price limit

$1 to $10

HERMANN
THE CLOTHIER
"The Store Where Quality and Service Count"

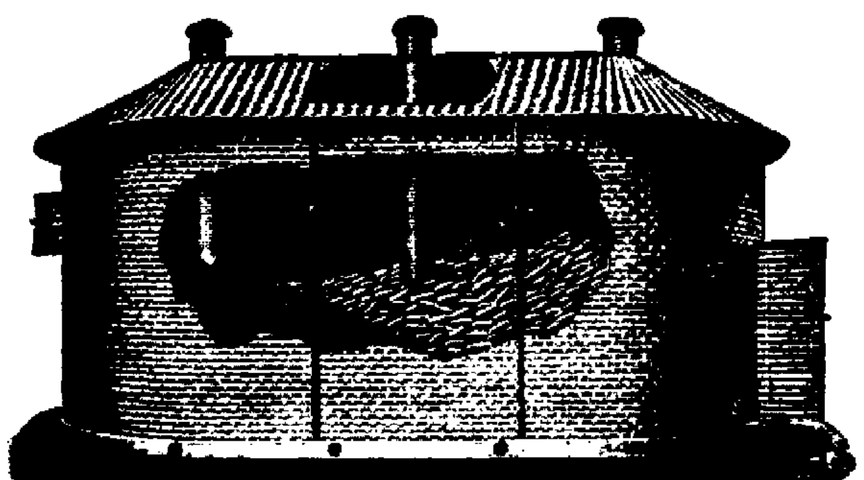

FOR SALE BY K. C. WHITE, HEBRON, O.

The Munson Music Co.

Pianos, Player Pianos
Talking Machines
Cash or Payment Plan

THE MUNSON MUSIC COMPANY
31 ARCADE (Established 1851) E. H. FRAME, Mgr.

The Want Medium of Newark and Licking County—Advocate Class Ads

PHARIS TEAM DROPS ANOTHER

Loose Fielding Causes Downfall While Fast Work Saves Shoe Workers From Defeat.

Loose infield playing caused the Twilight League leaders to drop another game last night at White Field. There is a considerable amount of joy in the camp of the Midland Shoe company because of their victory over the Pharis Rubber team. The game started with Pharis scoring twice but the Shoe men came right back in the same inning and scored four men. McCarty was wild during the early innings of the game, and it was only by fast fielding that the rubber workers were prevented from scoring more runs.

Fessler drove a long one to deep center and registered a home run. Lusk entered the spotlight when in the fifth he hung on to a high foul near the grandstand, and grabbed another one on the right side line.

There was plenty of heavy hitting during the game, and every fly that came within reach of the fielder fell into the "well."

Last night's results shifts the league standing, placing Heisey's tie for first place.

Score by innings.		R	H	E
Midland	4 2 0 1 1 0 x	—8	8	3
Pharis	2 3 0 0 0 0 1	—6	5	6

Batteries: McCarty, Lusk; Noblick, Snare.

Struck out: Midland three; Pharis six.

Base on balls: Midland two; Pharis three.

Hit by pitched ball: F. Lannigan; C. Lannigan.

Left on bases: Midland seven; Pharis two.

Umpire: Murry. Time 1:20. Attendance 500.

Next Friday's game at six fifteen, B. & O. vs. A. P. Hess.

NOTICE.

Licking Div. No. 166 Order Ry Conductors and S. G. Martin Lodge No. 169 Brotherhood of Ry. Trainmen will hold joint memorial for deceased members Sunday, June 15th, 1919.

Decoration of graves in Cedar Hill and Mt. Calvary Cemeteries in the morning by appointed Committees.

Services at 7:30 p. m. at Church of Christ in North 4th St. Members of each organization will meet at their own Halls and march to the Church. Ladies to meet at church. Relatives of deceased members especially invited. Signed, Committee for O. R. C. and B. of R. T. 6-11-14.

LEGAL NOTICE.

Sale of School Bonds of Burlington Township Rural School District, Licking County, O.

Sealed proposals will be received at the office of the Clerk of the Board of Education of Burlington Township Rural School District, Licking county, O., in the township hall at Homer, O., in said county until 2 o'clock (fast eastern standard time) on the 25th day of June, 1919, for the purchase of three Thousand ($3000) Dollars worth of bonds of said rural school district of the denomination of Five Hundred ($500) Dollars each. These bonds are issued in accordance with and by virtue of section 7629 of the General Code of Ohio. Said bonds are to be dated on the day of sale thereof, and are to be numbered from One (1) to Six (6), inclusive. Said bonds shall bear interest at the rate of 6 per cent per annum, payable semi-annually until maturity of the interest thereon, the same to be paid upon presentation and surrender of the proper coupon or bond to the First National Bank Co. of Utica, O. Said bonds will be signed by the President and the Clerk of the Board of Education of Burlington Township Rural School District, Licking county, O. Said bonds are issued for the purpose of repairing and enlarging the heating plant in the school building of the Burlington Township public school, located in the village of Homer, O., and of making other necessary repairs and improvements, as authorized by the above-named section of the General Code of Ohio. Said bonds will be sold for not less than par and accrued interest to the highest reliable bidder. Bidders will be required to state the gross amount they will pay for said bonds. A certified check for 5 per cent of the amount of the bonds bid for must accompany such sealed proposals. Said check shall inure to the benefit of said Board of Education upon the failure of the bidder to comply with the provisions of his bid. Said bonds shall run and become due as follows:

Bond No. 1—Amount $500; due October 1, 1920.

Bond No. 2—Amount $500; due October 1, 1921.

Bond No. 3—Amount $500; due October 1, 1922.

Bond No. 4—Amount $500; due October 1, 1923.

Bond No. 5—Amount $500, due October 1, 1924.

Bond No. 6—Amount $500, due October 1, 1925.

Bidders shall endorse on the envelope containing such bid the name and address of the bidder, and mail or hand same to the undersigned Clerk of said Board. Bids will be opened on Wednesday, June 25, 1919, at the office of said Board in said township at Homer, O., at 2 o'clock p. m. (fast eastern standard time) at a public meeting of said Board of Education. The right to reject any or all bids is reserved. By direction of the Board of Education of Burlington Township School District, Licking county, O.

EVERETT BELL, Pres.,
Homer, O.

[illegible] SELLERS, Clerk, Homer, O.
5-28 wed3t

DAY BY DAY

Week By Week, Month by Month, Year By Year, The Buckeye State Building & Loan Co., Attends Carefully to The Business of Its Customers.

1. As [illegible] recommend us to their [illegible]
2. [illegible] have grown and prospered.
3. [illegible] get 5 per cent interest [illegible] are pleased.
4. [illegible] borrowers are satisfied [illegible] liberal terms allowed.
5. [illegible] careful in approving loans [illegible] fail to be prompt and [illegible]
7. We [illegible] deserve your business.
8. [illegible] location Rankin Bldg., 22 West Gay St., Columbus, O.

SHARPLES SEPARATOR DAY AT STEVEN'S STORE

The New Suction Feed Sharpless Cream Separator will be demonstrated at our store next Saturday, June 14th, by two experts from the Sharples Sales Force. We want all farmers who are interested in cream separators to meet these Sharples experts. We would be pleased to have owners of Sharples Cream Separator call at our store that day.

CHAS U. STEVENS
6-11-2t 37 South Third St.

THE MARKETS

New York Stock Market.

New York, June 11.—
American Beet Sugar, 87.
American Can, 57¼.
American Car & Foundry, 106¾.
American Locomotive, 82¾.
American Smelting & Refining, 83 1-8.
American Sumatra Tobacco, 118¼.
American T. & T., 106 7-8.
Anaconda Copper, 73 3-8.
Atchison, 99 7-8.
Baldwin Locomotive, 100 5-8.
Baltimore & Ohio, 51.
Bethlehem Steel "B," 90 5-8.
Central Leather, 103.
Chesapeake & Ohio, 66½.
Chicago, Mil. and St. Paul, 45.
Corn Products, 65 1-2.
Crucible Steel, 93 3-8.
General Motors, 223 5-8.
Great Northern Ore Ctfs., 47 1-4.
Goodrich Co., 79 3-8.
Int. Mer. Marine pfd., 118 7-8.
International Paper, 57 3-8.
Kennecott Copper, 39 3-8.
Mexican Petroleum, 185 1-4.
New York Central, 80 1-2.
Norfolk and Western, 109.
Northern Pacific, 97 1-2.
Ohio Cities Gas, 56 7-8.
Pennsylvania, 46.
Reading, 89 1-4.
Rep. Iron & Steel, 89.
Sinclair Oil & Refining, 63 3-4.
Southern Pacific, 108 1-2.
Southern Railway, 30 1-2.
Studebaker Corporation, 106¼.
Texas Co., 13 7-8.
Tobacco Products, 106.
Union Pacific, 132¼.
United States Rubber, 114 1-8.
United States Steel 108 1-4.
Utah Copper, 89.
Westinghouse Electric, 57 1-4.
Willys-Overland, 36 1-8.

Cleveland Produce.

Cleveland, June 11.—Butter, creamery in tubs, extra 55c@55 1-2c; extra firsts 54c@54 1-2c; firsts 53c@53 1-2c; fancy dairy 40c@42c; packing stock 39c@41c.

Eggs, northern firsts new cases 40 1-2c.

Potatoes, Michigan $3@3.25 per 150 pounds; Florida No. 1, $10 per barrel.

Pittsburgh Live Stock.

Pittsburgh, June 11.—Hogs: receipts 1550; higher. Heavies and heavy yorkers, 20.40@20.50; light yorkers, 19.25@19.50; pigs 19.00@19.25.

Sheep and lambs: receipts 300; market steady. Top sheep 10.00; top lambs 14.00.

Calves: receipts 100; active. Top 17.50.

Chicago Produce.

Chicago, June 11.—Butter—Unsettled. Creamery 40@50½c.

Eggs—Lower: receipts 37,841 cases. Firsts 38½@39½c; ordinary firsts 37@37½c; at mark, cases included, 38@39c; storage packed firsts 40½@41c; extras 41½@42c.

Live—Poultry, higher. Fowls 30c.

Chicago Livestock.

Chicago, June 11.—U. S. Bureau of Markets)—Hogs—Receipts 18,000; market active, mostly 25c to 35c higher than yesterday's average. Top $20.50; bulk $20.20@20.45; heavyweight $20.20@$20.40; medium-weight $20.10@20.50; lightweight $18.85@20.50; light lights $18.25@20; heavy packing sows, smooth, $19.75@20.10; packing sows, rough, $19.25@19.75; pigs $17.25@18.25.

Cattle—Receipts 7000; beef steers slow; packers bidding more: a few early sales steady; butcher stock steady to strong; calves steady to 25c higher; feeders active. Beef steers, medium and heavyweight, choice and prime, $15@16.25; medium and good $12.25@15.10; common $11@12.50; butcher cattle heifers $7.75@13.35, cows $7.50@13; canners and cutters $6@7.50; veal calves, light and handy weight, $15.25@17; feeder steers $9.75@13.25, stocker steers $7.75@12.40.

Sheep—Receipts 13,000; market active, steady to strong. Lambs, 84 pounds down, $12.75@15.85, 85 pounds up, $12.50@15.85; culls and common $9@12.25; springs $16.50@19, yearling wethers $10.25@13; ewes medium, good and choice $7.50@9; culls and common $3.25@7.25.

Cincinnati Live Stock.

Cincinnati, June 11. Hogs: receipts 6,500, steady. Selected heavy shippers 20.25; good to choice packers and butchers, 20.25, medium, 19.50@20.25.

Cattle, receipts 800, strong. Shippers, 12.00@14.50; butchers steers, extra, 12.75@13.50, good to choice 12.00@12.50, common to fair, 7.50@11.50.

Calves: fair to good, 15.00@16.75, common and large 7.00@14.00.

Sheep: receipts 250; weak. Extra, 8.50@10.00, good to choice, 8.00@8.50, common to fair 6.00@6.00. Lambs strong, extra 18.50@19.00, good to choice 18.00@18.50 common to fair, 12.00@16.00.

Toledo Grain.

Toledo, June 11.—Closing. Corn 1.80. Oats 72c. Barley 1.20. Rye 1.47. Clover [illegible] Oct., 21.50, Dec., 21.40. Alsike Oct. 20.00, Dec., 20.00. Timothy [illegible] new 5.40, Sept., 6.02 1-2 Oct. [illegible] Dec., 5.85; Mar 6.00.

Chicago Grain.

Chicago, June 11.—Closing. Corn July 1.8[illegible] Sept 1.60 1-2.
Oats July 67 [illegible] Sept., 65 1-2.
Pork, July [illegible] Sept., 47.60.
Lard, July [illegible] Sept., 33.40.
Ribs, July [illegible] Sept., 27.40.

Chicago Grain Review.

Chicago, June 11.—Wet weather in the west [illegible] renewed strength today to the corn market. Opening quotations which ranged from the same as yesterday's [illegible] to 3-4c lower, with July 1.67 [illegible] and Sept. 1.59 1-8 to 1.58 1-2 were followed by material [illegible]

Oats advanced readily with corn. After opening unchanged to 1-4c higher, with July 66 3-8 to 66 1-2c, the market scored moderate general gains.

Provisions were lifted by upturns in the value of hogs and grain. Lard especially showed strength.

Wall Street.

New York, June 11.—Liquidation of speculative accounts became increasingly heavy when it became obvious that there was no inside support for special stocks. Bear operators were able to break certain issues very badly and tried their hand also on the general list without meeting much opposition. U. S. Steel gave way almost two points; General Motors 6 1-4; Atlantic Gulf, 6; Texas company 5 1-2; Studebaker and American Woolen 5 and U. S. Alcohol and Mexican Petroleum 3. Prices rallied sharply in spots around midday.

Efforts to continue the decline in stocks having a big speculative market brought about a fair degree of success here and there, losses of a point being registered at the opening today in United States Steel, Crucible Steel, Mexican Petroleum, and Studebaker. United States Rubber declined 2 1-2. There were a few conspicuous exceptions including the tobacco group, which ruled from 1 1-2 to 2 1-2 higher. Fear of curtailment of the money supplies for speculative operations caused a more general desire to lighten commitments.

SHERIFF'S SALE.

Case No. 18919.
Mary J. Lloyd, et al.
versus
Thomas Davis, et al.
ORDER OF SALE.

By virtue of an Order of Sale in Partition to me directed, from The Court of Common Pleas, of Licking County, Ohio, I will offer for sale at Public Auction at the south door of the Court House (in the rotunda) in the City of Newark, in said County of Licking and State of Ohio, on

Saturday, July 12th, 1919,

at 10:30 o'clock, a. m., of said day, the following described real estate, to-wit:

Situated in the County of Licking, in the State of Ohio and in the Village of Alexandria, and bounded and described as follows:

Second Parcel:—Being lot number 22 in said Village.

Third Parcel:—Being lot number 23 in said Village.

Fourth Parcel:—Being in said Village and bounded and described as follows: Beginning at the southeast corner of said inlot twenty three (23); thence in a southerly direction along the streets to land deeded by heirs of Lora Hastings to S. B. Beaumont; thence westerly along said Beaumont's lands to the lands of William Prout; thence northerly along Prout's land to lot of G. H. Miller; thence easterly along said Miller's land and along the south line of lots 22 and 23 to the place of beginning, containing three fourths (3-4) of an acre, more or less.

Situated in the County of Licking, in the State of Ohio and in the township of St. Albans, and bounded and described as follows:

First Parcel:—Being in Range 14, township 2, section 1 and beginning in the road on the west boundry line of said first section at the northwest corner of land owned by Timothy Mount; thence eastward along said Mount's north line to a tract owned by William Debelviss; thence northward along said William Debelviss' west line to the land owned by Simeon Hildreth; thence westward along said Hildreth's south line to said road on the west line of said quarter; thence south along said road to the place of beginning.

Second Parcel:—Being in Range 14, township 2, section 2; said parcel adjoining the above described tract and lying in the second quarter of said township and being about 17 1-4 acres out of the middle part of the south half of lot 15 in said second quarter; bounded on the north and south by part of the same lot recently owned by Peter Sigler; on the east by the road along the line between said first and second quarters; on the west by E. J. Hubbard's Land. Also all our right, title and interest in or to all of the south half of lot fifteen (15) in said second quarter.

The land described in the above two parcels being all that tract which was owned and occupied by Thomas Davis, deceased, as his residence at the time of his decease and which then constituted his farm as then enjoyed by him, containing one hundred and seven (107) acres in the two parcels."

Situated in the County of Licking, in the State of Ohio and in the City of Newark, and bounded and described as follows: Being a part of inlot thirty four (34) in said city. Beginning at a point in the south boundry line of said inlot opposite the west side of a stone placed near said line for a corner and which point is about 125 feet from the southwest corner of said inlot; thence northwardly parallel with the east boundry line of said inlot to a point 74 feet and 2 1-2 inches from said stone; thence westwardly parallel with the south boundry line of said inlot 18 feet; thence southwardly at right angles with said last mentioned line 6 feet; thence westwardly at right angles with said last mentioned line 7 feet; thence northwardly at right angles with said last named line 6 feet; thence westwardly parallel with said south boundary line 7 feet; thence southwardly parallel with the west boundary line of said lot 20 feet and 2 inches; thence westwardly parallel with the south boundary line of said inlot to the west boundary line thereof; thence along said west boundary line to the place of beginning.

Appraised at:

Second Parcel, Dwelling in Alexandria	$ 3500.00
Third Parcel, Store in Alexandria	3060.00
Fourth Parcel, Vacant lot No. 14, 3-4 acre	200.00
First Parcel, Farm 89 3-4 acres	7180.00
Second Parcel, Farm 17 1-4 acres	1431.75
Part Inlot No. 34 in City of Newark, known as the Manhattan Hotel on the north side of Church street between Third and Fourth Streets	17,116.00
As a whole	$32,587.75

The Second Parcel, being lot No. 22, and the Fourth parcel, being 3-4 acre will be first offered separately, and then as a whole and sold in whichever manner they will bring the higher price.

Terms of Sale:—1-3 of the purchase money down, one-third in one year and one-third in two years from date of sale, or for all cash, at the option of the purchaser, deferred payments, if any, to be evidenced by promissory notes bearing six per cent interest secured by mortgage.

E. A. BRYAN, Sheriff.
Alexander Flory & Flory, Attorneys.
6-11 Wed 5t

CLASSIFIED ADS

1 Cent a word—½c word for each consecutive insertion.

WANTED—TO RENT.

Farm of 100 or 150 acres for cash rent, possession not later than December 1st. Good reference. Address N. Y. Z. Box 6015, Advocate office. 6-9-7tx

CLASSIFIED ADS

1 Cent a word—½c word for each consecutive insertion.

FOR SALE—MISCELLANEOUS

Steam table, 10 feet long; very cheap. Kuster's restaurant. 6-11-3tx

FOR SALE—3 automobile tires and tubes, 32x3½, O. D. Clincher. Citz. 1206—1827. 6-11-3t*

$500 upright piano in splendid condition, $175 cash; a big bargain. C. L. Yockey, 34 North Fourth street. 6-11-3tx

Tomato and cabbage plants for sale. Wm. Lavery, cor. 21 and Church street. 6-11-3tx

One 37x5 clincher tire, team and three wagons. Call 100 Breman stret. 6-11-3tx

GROWING MASH

Just the thing to develop the chicks with. Order a sack today and watch 'em grow. M. O. Drumm Co., Indiana street, both phones.

6-9-eod-3t

One willow-top baby carriage; good condition. Auto 3663, or 20 Wilson street. 6-10-3tx

Public Sale—Household goods, June 21, at 1 p. m.: Upright piano, beds, stoves, tables, dressers, lawn-roller, single harness, etc. B. F. Griffith, Mulberry street, Granville, O. 6-10-3t

MILLET SEED.

Our supply is limited, our price is right, don't wait until too late. M. O. Drumm Company, Indiana street. Both phones. 6-9-eod3t

One horse wagon, surrey, buggy, sleigh and bells. Call 125 Union street. 6-10-3tx

Gas range $10.00. Has been used two years. Priced at stores at $35.00. Call or phone before 8:00 a. m. or after 6:00 p. m., 103 E. Church, Auto 4176. 6-10-3tx

Get your SALT now. We have 75 barrels, 200 sacks, and 5 tons of block and rock salt. M. O. Drumm Co. Spot Cash Dealer, Indiana street, Both phones. 6-9-eod3t

Delco light was specified by the U. S. government because it is dependable, efficient, simple to operate, requires little attention and because it is AIR COOLED. S. E. Sutley, dealer. 4-11-tf.

FOR SALE—AUTOMOBILES.

One Studebaker touring car; new top and paint, good tires and starter—by owner. Call 3202. 6-10-3t x

Two Maxwell touring, 3 Fords, 1 Remington, lights and starter, $325; 1 Overland roadster, $125; 1 Overland touring, $100. Cash or payments. Roy J. Baird, 47 West Main street. 6-10-3tx

Mrs. Chas. Hofherr, 184 West Locust street, call at Advocate office for two Auditorium or Alhambra theatre tickets. 6-11-1tx

One 1918 Dodge Touring car, One light Four Krit Touring, one light Four Overland Touring, one light Four Empire Touring, one Overland Roadster, one Saxon Roadster. Cash trade or payments. Overland Garage 62 W. Main street. 6-9-6t

Chalmers six, will trade for lot, call at Velings Garage, 44 S. Fourth street. 6-9-3tx

MISCELLANEOUS.

Call 1952 when in need of a GOOD PLUMBER or plumbing supplies. 6-10-6t

MADAME ALPHA HARTT, TRANCE MEDIUM, NOW LOCATED AT COTTAGE 16, WEST UNION STREET, BUCKEYE LAKE.

Famous Spiritualist Medium here. Consult the woman with a reputation. Second visit to Newark. Special Low Fee. Every person bringing this advertisement will receive a special reading this week only. I tell you exactly what you want to know concerning the very affairs in which you are deeply interested. Simply blaffles description and amazes the entire civilized world. Gives dates, facts, figures, tells you of living or dead. Removes evil influences. Reveals your life from infancy to old age. Satisfaction guaranteed. Calls you by your name in full or it costs you nothing. Tells you of your troubles, the cause, and remedy. In fact, everything. Gives you infallible advice on all affairs of life, love, courtship, marriage, business, speculations and transactions of every nature. If you are worried, perplexed or in trouble call today. Buckeye Lake Park, Cottage 16, West Union street, three streets back from park. Inquire until you find 16 West Union street. Hours 10 to 8 o'clock daily.

Take interurban car at East Main Street Station, Ohio Electric car to Buckeye Lake. Face cottage, No. 16 West Union, next to 16 West Union street. 6-10-tf

Miss Cory sells best made brushes. NIBCO. See Mane Hair Wall brush. Phone 6056. 6-10-3tx

MONEY TO LOAN.

On good real estate. Inquire of Carl Norpell 6-9tf

WANTED—MISCELLANEOUS

Wanted to hire car for 10 days or two months, with or without driver. Address, box 6012, care Advocate. 6-11-3t

Washing and ironing to do at home. Call at 115 Hancock street, or Auto 6821. 6-9-3tx

Wanted—Cisterns to clean. Call Auto Phone 7408. 6-10-3tx

REMODELING.

Interior and exterior remodeling of all [illegible] Auto 6325 or 6384. 4-25-tf

LIVE STOCK—FOR SALE.

Two fresh Jersey cows. Call 323 South Webb street. Auto 4947. 6-11-3tx

Fresh Jersey cow. Call Auto 96153. 6-9-3tx

FOR RENT—MISCELLANEOUS

Storage space for automobiles or the entire building in the rear of 76 North St. The Licking Creamery Company, Elmwood Court. 6-19-tf

CLASSIFIED ADS

1 Cent a word—½c word for each consecutive insertion.

WANTED—MALE HELP.

Machine molders at Detroit Valve & Fittings Co., Wyandotte, Mich. Nine-hour-day with minimum pay of $6.25; piece-workers can earn up to $9 per day; steady employment. 6-9-11-13

Wanted, someone to tear down wooden building for lumber in it. Call office of Pure Oil Co., successors to the Freedom Oil Co. 6-11-1t

Experienced chef and two waiters. Call at McDaniels restaurant in person. 6-10-3t.

WANTED—FEMALE HELP.

Sales girls for department store. Address at once Box 6039, Advocate Office. 6-11-3t

Five bright, capable ladies to travel, demonstrate and sell dealers; $25 to $50 per week. Railroad fare paid. Write at once. Goodrich Drug Co., Dept. 763, Omaha, Neb. 5-31-June 7,11,21,28x

J. E. Morgan, 55 Wing street call at Advocate office for two Auditorium or Alhambra theatre tickets. 6-11-1tx

Lady janitress at A. H. Heisey Co. office, Oakwood avenue and Penn R. R. 6-10-3t

Dishwasher, call at Kuster's Serve self restaurant. 6-9-3t

Girl for light housework with small family. All home conveniences. Call Citizen 5307. 6-9-3tx

Wanted cook; also, woman for restaurant work. Call Chas Chacks, 139 Oakwood. 6-9-3t

Experienced cook. Apply to Mrs. H. S. Fleek, Hudson avenue. 6-5-tf

Woman or girl to do housework in boardinghouse; woman preferred. Call in person at 319 Beech street. 6-2-tf

Restaurant cook at 99 Union street. Auto phone 6005. 5-28-tf

WANTED—HELP.

Strawberry-pickers at once. Phone Auto 95245. 6-10-3tx

WANTED—TO BUY.

A barber-chair in good condition. Address Advocate, box 6006. 6-9-3tx

FOR RENT—FLAT.

Five room apartment, bath, electric lights, gas for heat. Inquire 41 Pearl street. Auto. 3235. 6-10-3t

FOR SALE—REAL ESTATE.

SUMMER COTTAGE FOR SALE. Seven-room bungalow, four acres, three miles from courthouse, five minutes walk from pike, street car; fishing, bathing; owner a non-resident. For a bargain, see I. M. Phillips, Lansing block. 6-11-3tx

6 room house, 433 W. Church. Inquire L. A. O'Hara, 301 Hudson avenue, phone 7657. 6-11-3t

Six room house; good well and cistern; third house east of O'Bannon avenue. Telephone Main 133-R, or write A. L. Swank, No. 7 Elizabeth street, Mt. Vernon, O. 5-31-6-2-4-7-9-11

Six-room house, gas, electricity and bath, at 226 North Cedar street. Call Auto 3224. 6-10-3tx

Good surburban home on Granville car line (Twenty-first street), three lots, 5-room modern house; plenty fruit; bargain. W. C. Lees, Auto phone 6293. 6-9-3tx

Six-room modern house, cheap; leaving town. 141 North Williams street. 6-9-6tx

Five room house, bath; close in; West; $2,000. J. F. Moore & Son, Trust building. 6-4-tf

ROOMS—FOR RENT.

Three furnished rooms for light housekeeping; private bath, front and rear entrance. Call Auto 3313. 6-11-3t

4 rooms and bath in Brice's Court. Inquire 78 N. 5th. Phone 2013. 6-11-3t

Furnished rooms for light housekeeping; bath; within one block of square. Inquire 71½ East Main street. 6-10-tf

One room suitable for two people. Centrally located. Phone 7624. 6-9-3t

Nicely furnished sleeping room, modern, central; also, new 9x12 rug, dresser, etc., for sale. Auto 3745. 6-9-3tx

HOUSES—FOR RENT.

Three-room house, good condition, rear of 411 Chester street, East End. Call Auto phone 6437, or 26 North Williams street. 6-10-3tx

J. O. Flemer, 115 Highland avenue, call at Advocate office for two Auditorium or Alhambra theatre tickets. 6-11-1tx

Five-room house, 172 Burt avenue, in good repair; possession at once. P. E. Burge, Phone 7292. 6-10-tf

One-half double house, apartment No. 10 Bowers avenue, after June 15. C. H. Warden, Arcade Hotel. 6-7-tf

For rent six rooms and bath, North Fourth street; good location; $16.50 per month. J. F. Moore & Son, Trust building. 5-27-tf

LOST.

Hamilton open face gold case watch, with T. F. R. engraved on back. Call 96412 or T. F. Roberts, Newark R. D. 1. Reward. 6-10-3t

Pair tortoise rimmed glasses Monday afternoon. Finder please leave at Advocate office. 6-10-3tx

Lost, strayed or stolen. Brindle and white Bull dog, answering to the name Ring. Tag No. 331. Return to 35 Wilwood avenue. 6-9-3tx

WANTED—AGENTS.

Agents for Hinman Milker, good proposition to right man. Write Chas. Park, 526 Franklin avenue, Columbus, O., for particulars. 6-11-3tx

Fresh home grown strawberries. Ed Larason, Jacksontown, O. 6-10-6t

TWO NEGRO WAR HISTORIES—Emmett Scott's 600 pages, $2.90, Books ready later; Kelly Miller's 700 pages, ready now, over 100 pictures. Negro in action; big hit. Agents wild over success. Either outfit free. Both 50c. Be quick. Mullikin Co., Marietta, Ohio. 6-7-12tx

NewspaperARCHIVE.com

Taking the Bite Out of Tobacco

Refining the Magic Weed for a Mild Pipe Smoke

Practically every pipe smoker in town likes his tobacco mild, so he can smoke as many pipefuls as he wants, without getting his tongue nipped at every draw. Not much comfort in a strong, vicious tobacco; you need a tongue and a throat like a Kentucky mountaineer's to get any fun out of pure Perique or even fresh dried Burley.

Ever try to smoke tobacco just as it dries from the field? If you haven't—don't! It's so strong and harsh that two or three puffs will make the ordinary smoker's head spin like a top. They sell it in some districts of the South—a "twist" of it for a nickel. It's dry as dust and gives you a hot smoke that parches and scrapes your throat.

When you smoke, you want something fairly mild and soothing, cool and satisfying. Have you tried Honeymoon yet? The refining process of this popular brand is a very thorough one, and it results in a mild, bitetess smoke that you can live with and enjoy, day after day.

If you could walk through the big Honeymoon factory, you would see many thousands of feet of floor space occupied by row after row of big casks, all full of leaf tobacco going through the refining process. There these casks rest, untouched, for three years. Then, after being thus aged and cured, the finest leaves of white Burley are selected from each cask, for Honeymoon grade, to undergo the final treatment.

Only high-class Union Labor prepares Honeymoon for your pipe, and in an absolutely sanitary and up-to-date factory. It's a brand good to smoke and fit to smoke.

In this town many thousands of smokers have taken to Honey Moon, like ducks to water. Sales have proved it's the mild smoke that most smokers want, a big value—10c and 15c. Buy it to-day at your tobacco store. Satisfaction or money back.

"THE BOLSHEVISTS." What do you know about them? What do you know about the perils of Bolshevism? Don't you think you ought to learn all you can about a peril that menaces this nation? What may happen in this country if Bolshevism is allowed a free rein in this country is thrillingly pictured in

Bolshevism On Trial

A big 6-reel Select Picture, written by Rev. Thomas Dixon, author of "The Birth of a Nation."

NOTE

This is not Propaganda.
This Is Not a War Picture.
This will please you.
This feature has a beautiful love story running through the entire photoplay.

SEE IT TONIGHT LAST TIMES

15c — PRICES — 25c

GEM

TODAY

GEORGE WALSH
— IN —
LUCK AND PLUCK

A stirring photoplay in which George shows us about every thing he can do—A good one—don't miss it

ADDED
Mutt and Jeff Cartoon

— TOMORROW —
A special Feature Starring
LILLIAN WALKER
— IN —
"The Grain of Dust"

From David Graham Phillip's greatest work. This picture is rich in dramatic contrast and conflict—ambition, passion, lust, jealousy, hate and sacrifice compose the ingredients. Truly a feature.

Also one of those famous L. Ko. Comedies.

GRAND

TODAY
ANITA STEWART
— AND —
EARL WILLIAMS
— IN —
'From Headquarters'

This wonderful story tells of a girl's fight for her honor and is filled with heart interest and is declared to be the best police story ever told.

Also a very classy comedy
"LOOK WHO'S HERE"
with BILLY MASON
and ETHYL LYNN
in the leading roles.

Need Gas?

Plenty of high grade gasoline and oil at Ex Sheriff Swank's new filling station, 5th and Main Sts. Price low. Ladies' and Gent's rest rooms. Portion of your trade appreciated.

AMUSEMENTS

ALHAMBRA.

"The Coming of the Law."

If you want to see the West of the old days, when a six-shooter was a man's best friend, don't miss "The Coming of the Law," which opens at the Alhambra theatre today. It has that noted William Fox star, Tom Mix, for its leading character.

The motion picture story is based on the book by Charles Alden Seltzer. The film not only shows stirring times, but it gives one an idea of what the old west was like before public decency was firmly established.

Jane Novak, as Mix's leading lady, does a fine piece of work as Nellie Hazelton. She is the first girl that Mix, as Kent Hollis, sees when he enters the town. He finds a big brute insulting her and, despite the fact that he is unarmed and all the men around him are packing guns, he sails into the brute and lays him flat with a stiff punch to the jaw. This feature is shown at the Alhambra for two days.

LOUIS BENNISON in "OH, JOHNNY!" Betzwood Production Released by Goldwyn

"Oh, Johnny!"

The contrast between manners in the East an dmanners in the West is amusingly shown in "Oh, Johnny!" the first of the Louis Bennison pictures made by the Betzwood Film company and distributed by Goldwyn, which will be seen at the Alhambra beginning Friday. Johnny Burke comes east in order to visit his ward, Adeline Butler, who is staying with her uncle and aunt, the Van Pelt Butlers. The Butlers are supposed to be rich Long Island people, who are actually impoverished, scrounging parasites. Until they found out that their niece had come in to a fortune entirely through the quixotic behavior of Johnny Burke, they ignored her, but when they found this out, they took her into the bosom of the family and proceeded to spend money on her. When Johnny Burke arrives at the Butler estate, the first thing he does is to insult upon the chauffeur of the jitney accompanying him into the house. The taxi driver, who has more inkling of the barriers that keep him from such a place as the Butlers, is reluctant to go in, but Johnny in sists. Into the midst of a garden party, to the dismay of the servants and the hostess, walked two strange figures, the bluff, breezy Westerner, and the shrinking, half-abashed taxi driver.

"China", a Prizma subject, is also seen.

"China."

"China," that little-known giant of the Orient, is an allied attraction announced by Manager Fenberg of the Alhambra theatre for Friday. But this is a different China than has ever been seen in Newark, for this is a Prizma Master Picture, photographed, developed and projected in Nature's colors.

By rare good fortune, Prizma's representative was in China at the time the change was made from a monarchy to a republic. He was there when the streets were gaily bedecked with the flags of the monarchy. He was also there when the flags of the new republic were first flown to the breezes. With the instinct of a historian, he faithfully recorded these unusual occurrences.

This particular Prizma subject is of interest from a historical standpoint. A large amount of material covering the strange manners and customs of China is also included.

GRAND.

Today and Tomorrow.

Rose Peters believed in man. She looked on the protestations of love of one of the species as gospel. She was one of thousands who were yet to be stung by the asp of doubt, disillusionment. In that maddening moment when the mask fell from the face of the smiling, too much smiling Lothario, she typified outraged womanhood, holding within her power and her palm the thing called Retribution.

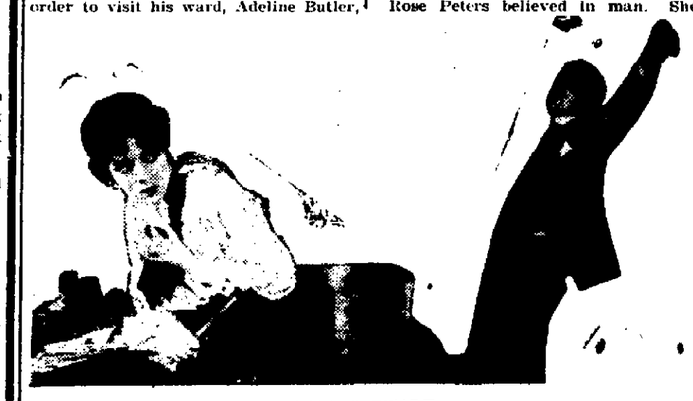

ANITA STEWART in Vitagraph super-feature "FROM HEADQUARTERS"

This story, "From Headquarters," is told in a most forcible manner by Miss Anita Stewart and Earl Williams, and their superb supporting company at the Grand theatre this evening and tomorrow afternoon and evening. In ad

(Continued on Page 8, Col. 2.)

ALHAMBRA

FRIDAY — SATURDAY

Louis Bennison
— IN —
"OH! JOHNNY"

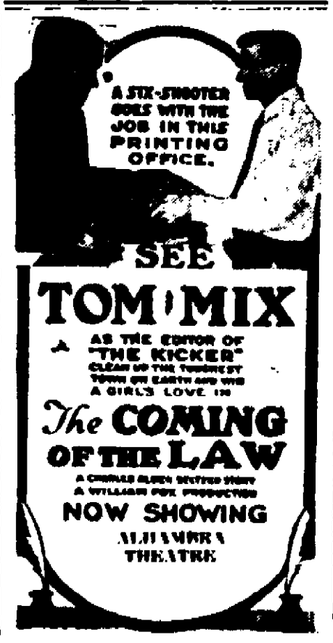

Attraction Extraordinary

3 DAYS
COMMENCING
THURSDAY
(TOMORROW)

The AUDITORIUM THEATRE

SCHEDULES
Thursday—Friday
1:30, 3:30, 7 and 9 P. M.
Saturday
Continuous, Starting at
1 P. M.

SCHOOL KIDS WATCH THESE COLUMNS FOR SPECIAL FEATURES SATURDAY

WELL, YOU YOUNG INGRATE, WHAT HAVE YOU GOT TO SAY FOR YOURSELF?

THE PREMIER EVENT OF THE SCREEN WORLD
THE MARY PICKFORD COMPANY PRESENTS

MARY PICKFORD

IN JEAN WEBSTER'S CELEBRATED STORY AND PLAY

"Daddy Long Legs"

THE LOVE STORY OF AN ORPHAN
DIRECTED BY MARSHALL NEILAN
PHOTOGRAPHED BY CHARLES ROSHER

Special Notice: "Daddy Long Legs" is Miss Pickford's first photoplay from her own studios, of which her mother is business manager. Mary Pickford now selects her own stories, supporting casts and directors. No producing company controls her. She is entitled to full and entire credit for this great screen classic. For the purely physical distribution of her first three personally produced pictures she selected The First National Exhibitors' Circuit, Inc., a nation-wide organization of exhibitors devoted to the encouragement of bigger and better photoplays.
GEO. M. FENBERG, Mgr. Auditorium Theatre.

READ MARY PICKFORD'S PERSONAL MESSAGE TO YOU—

My dear friends;
This is a reproduction of my check in payment for the story "Daddy Long Legs". I believe it is worth every cent of the money and think the picture is better than "Tess of the Storm Country", "Stella Maris" or "Rebecca of Sunnybrook Farm".
"Daddy Long Legs" is my first very own photoplay from my own studio and I do hope you'll like it. Sincerely yours
Mary Pickford

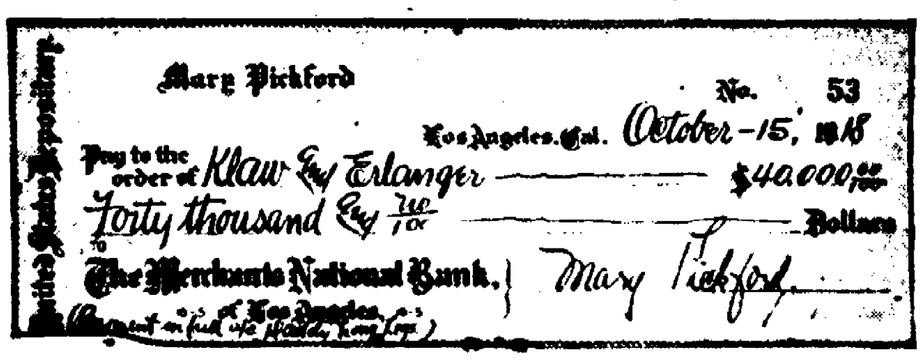
Mary Pickford No. 53
Los Angeles, Cal. October-15, 1918
Pay to the order of Klaw & Erlanger $40,000.00/100
Forty thousand & 00/100 Dollars
To The Merchants National Bank, Los Angeles, Cal.
Mary Pickford
(Payment in full for "Daddy Long Legs")

This check is reproduced to show you that the world's greatest screen star believes in and will provide only Great Stories for her Photoplays.

7 Reels — Her Greatest--you'll agree — 7 Reals

PRICES 15c AND 25c.

THIS WOMAN SAVED FROM AN OPERATION

By taking Lydia E. Pinkham's Vegetable Compound, One of Thousands of Such Cases.

Black River Falls, Wis.—"As Lydia E. Pinkham's Vegetable Compound saved me from an operation, I cannot say enough in praise of it. I suffered from organic troubles and my side hurt me so I could hardly be up from my bed, and I was unable to do my housework. I had the best doctors in Eau Claire and they wanted me to have an operation, but Lydia E. Pinkham's Vegetable Compound cured me so I did not need the operation, and I am telling all my friends about it."—Mrs. A. W. BINZER, Black River Falls, Wis.

It is just such experiences as that of Mrs. Binzer that has made this famous root and herb remedy a household word from ocean to ocean. Any woman who suffers from inflammation, ulceration, displacements, backache, nervousness, irregularities or "the blues" should not rest until she has given it a trial, and for special advice write Lydia E. Pinkham Medicine Co., Lynn, Mass.

DR. C. C. WEIST, M. D.

Will Make His
241st Visit To Newark

THURSDAY, JUNE 12TH

WARDEN HOTEL,
9 A. M. TO 4 P. M.

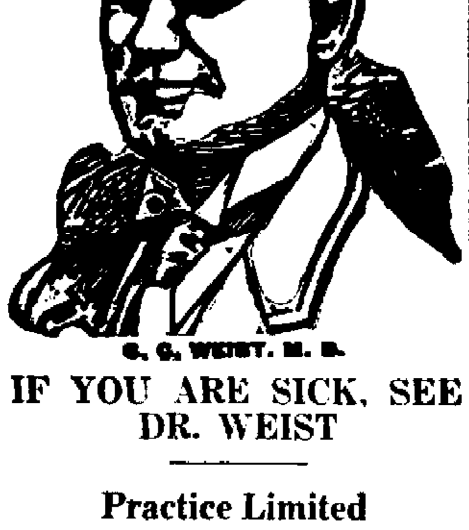

C. C. WEIST, M. D.

IF YOU ARE SICK, SEE DR. WEIST

Practice Limited

To chronic affections of the Head, Nose, Throat, Stomach, Liver Bowels, as Indigestion, Dyspepsia, Biliousness, Constipation, Diarrhoea.

Blood, Heart, Skin, Rheumatism, Eczema, Pimples, Blood Poison, Bad blood etc.

Nerves, Spine as Neuralgia, Headache, Sleeplessness, Dizziness, Nervous Exhaustion, Despondency, Loss of Memory, etc.

Home Treatment for Women

Dr. Weist's treatment for women does not include any humiliation. No operations, remedy is harmless and can be used privately. Consultation free and confidential.

Diseases of Men

Dr. Weist want a private, heart to heart talk with every man who is weak, nervous, broken down, discouraged, or suffering from any disease caused by ignorance, excesses, contagion, incompetent treatment or neglect.

Why Consult Dr. Weist?

He has made regular monthly visits to this community for fifteen years, and has an established practice. His practice is limited to Chronic Diseases and he has spent practically all his life in the study and treatment of them. His practice consists mainly of long standing cases who have failed to get satisfaction elsewhere.

Remember

That Dr. Weist [illegible] to call and consult him and investigate his work and method of treatment and that he charges [illegible] nothing for consultation and examination.

C. C WEIST, M. D.

312 Eighteenth Ave.,
Columbus, O.

Ohio Electric Railway

"THE WAY TO GO"

REDUCED FARES
—to—
LIMA, OHIO
ACCOUNT
G. A. R. Encampment
JUNE 16TH TO 20TH

To holders of identification certificates. See agent for further information.

R. R. BELL, D.P.A., Columbus, O.
W. S. WHITNEY, G. P. A.
Springfield, O.

JOSEPH RENZ

NOTARY PUBLIC, REAL ESTATE AND INSURANCE

Office over Gleichauf's Furniture Store, West Main Street.

Deeds and Mortgages Written. All business entrusted to me will be promptly and carefully attended to.

GREAT CONCERT TO DEDICATE ORGAN

Nationally Known Artists Will Take Part in Methodist Centenary Event In Columbus Friday.

The largest and most pretentious concert ever heard in Ohio will be presented in the Coliseum, in Columbus, Friday to dedicate the $50,000 organ which has been built for the Methodist centenary celebration. Prof. W. J. Kraft, one of the nation's foremost organists, will be at the keyboard, when the organ is heard for the first time.

The famous trombone choir of 100 pieces which has been in continuous rehearsal for six months, will make its initial bow to the public. Raol Vidas, noted French boy violinist, who is making his first tour of the United States, and who has created an absolute furore in New York, Boston and Chicago, will demonstrate the acoustic properties of the big auditorium to the slightest vibrations of the violin string.

Margaret Romaine of the Metropolitan Grand Opera company, who has been heard in Columbus once but only at an invitation recital, will repeat her famous exploit when she held in thrall all the people who could be packed in Fifth avenue between Forty-second and Forty-third streets during one of the Liberty Loan drives.

Earl R. Cartwright, baritone, whose reputation in oratorio and concert work is co-extensive with the boundaries of this country, will reveal the responsiveness of the auditorium to a voice of his type.

Never before in the annals of Columbus music has such an aggregation of talent been brought together for a single councert and by special arrangements of the committee of which C. C. Janes is chairman, this will be available to music lovers at a price without precedent in the country.

All central Ohio is to be interested in the event which will be presented on the same scale as the program has been designed. "There will be but a single performance," says Mr. Janes, "and we shall not be satisfied with anything short of a capacity audience. We have been assured of support on all hands and we are going to put the matter up squarely to the citizens of central Ohio. This is a civic proposition of the first magnitude and a musical attraction which cannot be duplicated outside of New York City."

LICKING WHEAT TO SELL $2.11

Conference in Columbus Fixes Price To Be Charged In Central Ohio This Year.

Columbus, June 10.—An understanding as to the price to be paid the farmer in Central Ohio for wheat has been reached here at a conference on wheat grading and marketing attended by two hundred county farm mureau officers, farmer delegates, grain dealers and millers.

The following scale was agreed on for the counties of Scioto, Lawrence, Pickway, Fairfield, Madison, Franklin, Licking and Union: At the elevator, for No. 1, $2.11 to $2.13; No. 2, $2.08 to $2.10; No. 3, $2.04 to $2.06. Farmers were cautioned agains forcing their grain on elevators at times when they are filled to capacity and against accepting prices substantially below those agreed upon.

A series of fifteen conferences will be held in various parts of the state to work out plans to handle the wheat crop in a way mutually beneficial to the farmers and grain dealers.

DRAFT SHOWS EXTENT OF SOCIAL DISEASES

Columbus, June 10.—One Ohioan in every 25 among the second million men inducted into the army under the selective service law, was venereally diseased at the time of enlistment, statistics furnished to the state department of health by the United States public health service show.

The country wide average of venereal disease cases among these two million men was five and four tenths percent. Ohio's rate of 4.01 percent, however, was higher than those of any other northern states except Michigan, Indiana and Illinois. The Buckeye state ranked thirtieth among 52 states and territories. The men from the men from the southern states showed a [illegible] prevalence uniformly higher than those from the north, the [illegible] being Florida's, 15.63 per cent. [illegible] existing at time of [illegible] and not to those cured earlier [illegible].

Among Ohio cities, Columbus led in [illegible] among [illegible]. The Columbus rate was 14.23 [illegible] Dallas, Houston, Birmingham and Fort Worth. Other Buckeye cities registered the following rates: Cincinnati [illegible], Youngstown 5.01, Toledo [illegible], Dayton [illegible], Cleveland 4.41, Akron [illegible], Canton [illegible], Springfield 1.46, [illegible], Lima [illegible], Newark 4.87, [illegible].

NOTICE OF APPOINTMENT.

[illegible]

PROBATE JUDGE,
Probate Judge.

LESTER N. BRADLEY

Successor to Lazier & Bradley.

FUNERAL DIRECTOR

27-29 NORTH FOURTH ST.

Auto Phone 1919 — Bell Phone 488

TAXICABS
2054 PHONES 1853

The Service Line with Three new cars. Day and Night Service.

WOMEN'S CAMPAIGN STARTS TOMORROW

The Newark Women's three day War Savings Stamp drive starts tomorrow at 4 p. m.

Success means that to the women will be given credit of performing the last great war task. The women's success in this effort means more to the community than simply the attainment of this goal as it will point the way to future organized activity among the women of Licking county for community betterment.

Let everybody sign a W. S. S. pledge card this week. It will mean that Licking county will enter the Victory List promptly. The county will not rank 100%, until the W. S. S. quota is subscribed. Amount still needed is $575,000.

To the Ohio county that makes the largest percentage gain in W. S. S. sales in June, July and August will be given a magnificent memorial shaft. Let's bring thatmemorial shaft to Licking county.

All who bought 200 W. S. S. in 1918 are privileged to buy 200 stamps of the 1919 issue.

Remember that War Savings Stamps are the world's best investment—because they are tax free, direct 10-day demand obligation of the U. S. Government, returning 4.27%, to the investor, are guaranteed never to go below par, are always available for use as cash in 10 days, with interest accumulating each month.

Sign a Woman's W. S. S. Pledge Card.

AMUSEMENTS

(Continued From Page 7)

dition there will be shown a clever Christie Comedy, "Look Who's Here."

AUDITORIUM
"Bolshevism on Trial."

The famous and beautiful Hotel Royal Poincianna of Palm Beach, Florida, the most exclusive winter resort in America, is plainly seen in Select Pictures' tremendous Special Attraction, "Bolshevism on Trial," founded on Thomas Dixon's popular novel, "Comrades." This exquisite hotel with its towering marble columns and spacious halls is ont a rejroduction of the Poincianna, but the famous hotel itself.

Before the winter season opened, the entire cast was transported to Palm Beach, where a great many shots were taken in and around the hotel, which forms the principal setting for the picture. In "Bolshevism on Trial," is seen tonight for the last time at the Auditorium theatre, many interior and ex-

terior views of this wonderful structure can be seen, as well as the beautiful grounds and several views of the beach and surrounding country.

The locale of this tremendous and timely photoplay centers about the island of Ventura, a bankrupt winter resort off the Florida resort, which has been turned into a Socialistic community. Instead of using an island off the Florida coast for the filming of the picture, the nearest realism possible was obtained and Palm Beach, which is on the Florida coast, was used.

Daddy Long Legs.

The most appealing baby types were selected to be actors in "Daddy Long Legs," and with Mary Pickford among them acting the part of a little girl as only she can, the ever moving action becomes a series of the most laughable and touching pictures of child life. Marshall Neilan, who directed the picture, shows himself a master of the humanly interesting in his handling of his child actors particularly.

One of the most humorous bits is that in which Judy and a frecklefaced little boy decide to lead the orphans in a "prune strike." Outwitted by the matron they are driven into the yard without food. They find a jug of hard cider and some sandwiches which, innocently enough they consume, whereupon they both become gay, and get into all sorts of mischief. This feature with Mary Pickford as the star comes to the Auditorium tomorrow for a 3 day screening. She plays not only the role of Judy Abbott, the little orphan who passes her childhood in the John Grier Home, but Shakespeare's "Juliet" in "Romeo and Juliet."

This comes about in the latter part of the picture where Judy has been sent to college by the mysterious benefactor whom she names "Daddy Long Legs." On the college green the spring she graduates is played "Romeo and Juliet" and she is chosen as "Juliet" being the prettiest girl of her class.

The Fire Flingers.

Manager Geo. Fenberg has made a change in his Sunday program at the Auditorium and instead of Harry Carey being seen Rupert Julian, noted actor will be seen in a marvelous picturization of Wm. J. Neidigs famous story in the Saturday Evening Post "The Fire Flingers," a seven reel Universal Production. A comedy is also promised.

Mary Regan.

After the great success of both "Virtuous Wives" and "The Mid-Night Romance" at the Auditorium in Newark, the owner of those productions have arranged with Manager Fenberg for an early showing of Anita Stewart's latest photoplay "Mary Regan." This was Leroy Scott's great [illegible] novel and the Cosmopolitan Magazine ran it also. The dates will soon be announced for this wonderful screen production.

GEM.
Today.

Dashing through the streets of a New York suburb on a motorcycle going at the rate of 50 miles an hour, a man recently ran right up the steps of a house into the front room and then alighted. This is but one of the thrilling incidents in "Luck and Pluck," the William Fox production featuring George Walsh which is being screened at the Gem theatre today.

When Frederick Norman puts love and ambition into the scales, he pays the penalty that all men pay who put a higher price on success than they do on the woman they love. That is the story of "The Grain of Dust," which will be shown at the Gem Thursday. Lillian Walker is the star in this splendid production.

"Roughing it" in the National Parks

"Roughing it de-luxe" expresses what a summer outing may be in the National Parks of the West.

All the joys of the wilderness, within easy reach of modern hotels and railroad trains.

Here you can camp out—climb mountains—go fishing—and hit the trail—in a region of peaks and canyons, glaciers and geysers, Indians and bears, deep woods and ice-fed lakes. Around the corner are modern resort hotels and miles of auto boulevards. *Summer excursion fares.*

Ask for the booklets you want. They describe Yellowstone, Glacier, Rocky Mountain, Mt. Rainier, Crater Lake, Yosemite, Sequoia, Hawaii, Grand Canyon, Petrified Forest, Zion, Mesa Verde and Hot Springs of Arkansas

Ask the local ticket agent to help plan your trip, or apply to nearest Consolidated Ticket Office, or address Travel Bureau, U. S. R. R. Administration, 646 Transportation Bldg., Chicago, 143 Liberty St., New York; 602 Healey Bldg., Atlanta, Ga.

UNITED STATES RAILROAD ADMINISTRATION

Famo Destroys Dandruff Bacilli

Science has perfected a wonderful preparation that stops Seborrhea (the medical term for dandruff) by killing the dandruff microbe.

Its name is FAMO and it is a product of one of the famous pharmaceutical houses of Detroit.

The ingredients have never been used on the scalp before but they are well known to physicians.

As fast as nature grows new hair the Seborrhea germ kills it off.

Unless you destroy the germ with FAMO, the new hair will grow weaker and weaker and baldness finally will result.

FAMO destroys the dandruff bacilli and makes new, luxuriant hair grow.

FAMO actually retards grayness. It contains no alcohol. It stops all itching of the scalp.

FAMO should be used daily by every member of the family, even by those who have no dandruff. It keeps the hair healthy and beautiful and prevents seborrhea.

FAMO is sold at all toilet goods counters, also applied at the better barber shops. It comes in two sizes—a small size at 35 cents and an extra large bottle for $1.

Seborrhea is the medical name for a [illegible] of the sebaceous [illegible] commonly known as dandruff

Mfg. by The Famo Co., Detroit.

Erman's Arcade Drug Store
Special Agents

NewspaperARCHIVE®.com

CHAPTER XI.

When Uncle Sam Went to War Your Chamber of Commerce Went With Him

ITS SLOGAN WAS--

"WAR FIRST
"NEWARK SECOND
"BUSINESS THIRD

"If There is Any Time for Business."

IT was here that the Licking County War Work Committee established their headquarters for various drives--Red Cross, Liberty Loan, War Chest and War Savings Campaigns. Here their committees met, workers gathered. And the Chamber of Commerce allied itself with the War Work Committee and served them unstintly.

Here the Fuel Administration was handled. The Chamber placed its services at the disposal of the Manufacturers of Newark and daily supplied each of them with government specifications for War Supplies of various kinds.

For various Government Departments there were handled daily mail and telegraph inquiries.

CIVICS AND NEW INDUSTRIES TOOK SECOND PLACE.

In spite of the fact that **War Was First,** here are some real accomplishments. Here is the answer to the question:

WHAT HAS THE CHAMBER OF COMMERCE DONE?

IT LOCATED THE HERCULES CLOTHING COMPANY BRANCH PLANT.

IT RAISED A FUND OF $5000 FOR THE HOLOPHANE GLASS COMPANY. THIS COMPANY IS NOW PERMANENTLY LOCATED IN NEWARK WITH AN ENLARGED PLANT.

IT LOCATED THE BRANCH PLANT OF THE McBRIDE MFG. CO.

IT LOCATED THE MOORE MFG. CO.

These plants with an annual pay roll approximating $125,000 and capable of Expansion. Watch them grow.

It raised an Industrial Fund of $100,000 for aiding in Industrial Expansion.

It is securing a Municipal and Industrial Survey (now under way), which, when completed, will show the facts about Newark and should become the basis for its future development. It is costing $6,000, which was provided by public subscription and the City Council.

It assisted in creating and developing the Farm Bureau, which now has 1200 members, and has demonstrated a practical value to the county. Just an instance of which is that through the activity of the County Agent, Mr. Mowls, the fact was promptly brought to the attention of the farmers of this county that their seed corn had, to a large extent, been frozen by the excessive and unusual cold of the preceding winter. This information undoubtedly saved the planting of much frozen seed corn and to that extent saved the corn crop of 1918.

This was done with a yearly income for YOUR Chamber of $11,000, a per capita of 33 1-3 cents per year.

A number of cities the size of Newark, and smaller, are backing their Chambers of Commerce to the extent of amounts varying from $1.11 to $4.20 per capita per year.

SINCE THE CHAMBER OF COMMERCE ACCOMPLISHED THE ABOVE ACHIEVEMENTS WITH A PER CAPITA OF 33 1-3 CENTS—WHAT COULD BE ACCOMPLISHED WITH A SUPPORT SUCH AS IS GIVEN BY THE CITIES MENTIONED ABOVE?

"If Newark is Good Enough to Live in It's Good Enough to Work For."
"The Community at Its Best Must be the Goal."

ENLARGED CHAMBER OF COMMERCE COMMITTEE

FOUR EVENTS TO FEATURE RACES

Gas Bikes Will Try to Outguess Weather at Fair Grounds.

The promoters of the motorcycle races to be held at Moundbuilders' Park next Sunday afternoon at 2 o'clock, have announced that [illegible] The riders entered last Sunday when it was necessary to postpone the races on account of rain, have again entered for the four events next Sunday.

Semi-professional riders will be present from Columbus and Zanesville and others have entered from Mt. Vernon, Coshocton and this city. The speed demons were out at the dirt track last Sunday afternoon and when they started tuning up their machines there was some noise for a while. Only two exhibition races were given last Sunday because the track was muddy, but it is expected that the track will be in condition for the races on next Sunday. Hundreds of enthusiastic riders will be out at the park that day to see their favorite mode of machines whirling around the track.

There will be four events, two five, ten and twenty mile races and special purses will be given for winners. It is expected that some good half-mile track records will be made for Newark has some daring racers who have not had a chance to show just what they can do here at home but who have entered at other meetings. The local riders have become used to the half mile circle for the reason that they have been practicing nightly for several weeks.

The races will be well worth seeing and the management has arranged to fill the grand stand with folding chairs. There is plenty of shade at the park and it will be a pleasant place to spend a couple of hours with plenty of excitement and thrillers, although it is to be sincerely hoped that there will be no spills or accidents, but provision will be made as usual for ambulances and physicians in case there should be.

Only a nominal admission fee will be charged and the public is invited to attend.

BASEBALL.

NATIONAL LEAGUE.
How the Clubs Stand.

Club.	Won.	Lost.	Pct.
New York	26	11	.703
Cincinnati	24	17	.585
Chicago	22	18	.550
Philadelphia	15	21	.417
Brooklyn	20	21	.488
St. Louis	17	22	.417
Pittsburgh	19	21	.475
Boston	13	25	.342

Today's Schedule.
New York at Cincinnati.
Philadelphia at Chicago.
Boston at St. Louis.
Brooklyn at Pittsburgh.

Yesterday's Results.
New York, 6; Cincinnati, 2.
Chicago, 6; Philadelphia, 3.
Pittsburgh, 10; Brooklyn, 6.
St. Louis, 4; Boston, 2.

AMERICAN LEAGUE.
How the Clubs Stand.

Club.	Won.	Lost.	Pct.
Chicago	26	13	.667
New York	22	12	.647
Cleveland	24	14	.632
Detroit	18	19	.486
St. Louis	18	19	.486
Boston	16	18	.471
Washington	12	24	.333
Philadelphia	9	26	.257

Todays Schedule.
Cleveland at Washington.
Chicago at Boston.
St. Louis at Philadelphia.
Detroit at New York.

Yesterday's Results.
Cleveland, 3; Washington, 2.
Philadelphia, 5; St. Louis, 3.
New York, 2; Detroit, 1.
Chicago, 5; Boston, 3.

AMERICAN ASSOCIATION.
How the Clubs Stand.

Clubs.	Won.	Lost.	Pct.
St. Paul	24	14	.667
Indianapolis	23	15	.603
Louisville	23	15	.579
Kansas City	20	19	.513
Columbus	16	17	.485
Minneapolis	17	19	.472
Milwaukee	18	21	.450
Toledo	6	27	.182

Today's Schedule.
Columbus at Kansas City.
Toledo at St. Paul.
Louisville at Milwaukee.
Indianapolis at Minneapolis.

Yesterday's Results.
Louisville, 2; St. Paul, 1.
No other games played.

SHERIFF'S SALE OF REAL ESTATE.

Nettie A. Shepherd, admr., plaintiff
Versus
Effie E. Knight, et al., defendant.

Court of Common Pleas, Licking county, Ohio. Case No. [illegible].

In pursuance of an Order of Sale from said court to me directed in the above entitled action, I will expose to sale, at public auction at the door of the Court House in Newark, Licking county, Ohio, on

Saturday, the 21st day of June, 1919

at 10:30 o'clock a. m. the following described real estate situate in the County of Licking and State of Ohio and in the City of Newark, to-wit:

Bounded and described [illegible]

Known as and being the south half of in lot number [illegible] of the division of the McMillan [illegible] to a survey made by J. W. Weade, [illegible] 1868, and recorded in Deed Record [illegible] Ohio, Plat Records, Volume [illegible] pages 128 and 129.

This property is located on the north side of Orchard street in which is known as Franklin Avenue [illegible] Newark, City of Newark, Ohio.

Said premises appraised at $[illegible]

Terms of sale: Cash.

G. A. BRYAN,
Sheriff Licking County, Ohio.

Kibler & Kibler, Attys.
5-23-Wed-5t

NOTICE TO BIDDERS.

Sealed bids will be received by the Director of Public Service of the City of Newark, State of Ohio, [illegible] of said city, [illegible] June 19, 1919, [illegible] horse washing [illegible] following [illegible] check for $[illegible] payable to [illegible] party [illegible] to be [illegible] forthwith [illegible] should any bid be accepted [illegible] will be returned upon payment to bidder.

The City reserves to reject any and all bids. J. EDW. WILSON,
6-4-wed2t Director of Public Service.

Grasp the Importance

Of Making Your Suit Selection Here

$12.50 TO $32.50

It's highly important that you should make your selection here; not only from the established fact that you can buy as good a suit as you would ask for, at less than you could equal the same for elsewhere; but from every viewpoint of fit, model, color, pattern and material And, if it's important that you should have an immense selection of different styles and patterns to make your choice from, then its important that you come here

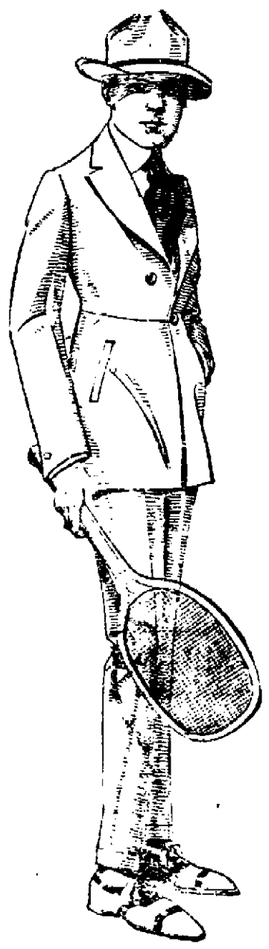

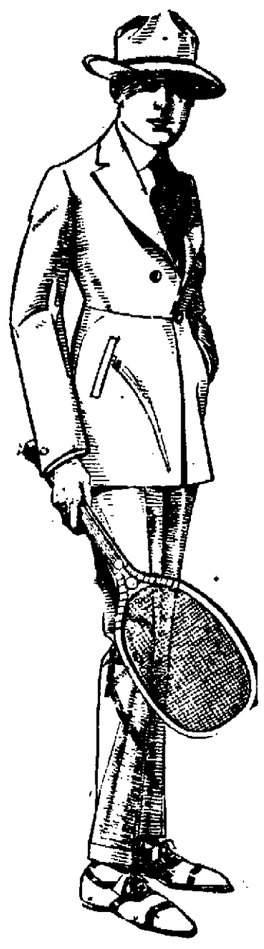

The Shape That Will Pleaee You--You'll Find at THE HUB

This season is the Best Straw Hat Season we've ever experienced. More straw hats sold to date than ever sold before in an entire season. You'll find the reason why when you see the attractive selection, that's here to choose from at

$1.98-$2.48-$2.98-$3.48-$3.98 to $5.00

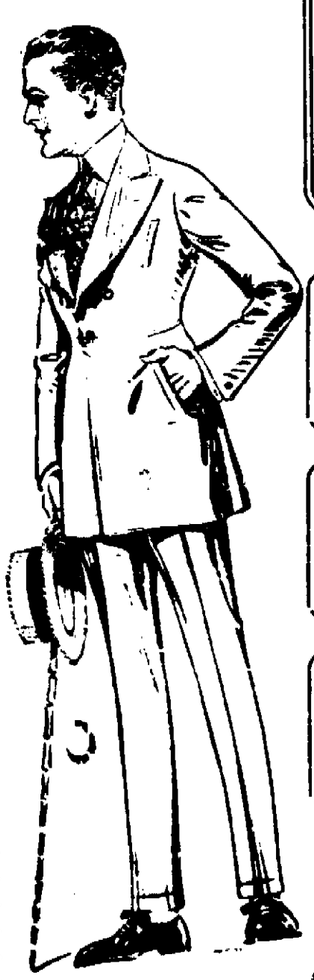

Palm Beach Suits and Kool Kloth Suits At Special Prices

Natural color Palm Beach Suits and novelty tones in plain colors or with hair line stripes. Stouts, slims and regular models. Novelty Kool Kloth Suits in waist seam models. An immense selection in these popular hot weather clothes

$10.00 - $12.50 to $22.50

Men's Trousers
Extra good quality khaki at today's wholesale cost. All sizes **$1.98**

MEN'S UNION SUITS
Fine quality of pure white cotton. In knee length. All sizes **39c**

Boys' Bathing Suits
Fancy trimmed $1.50 One-piece Bathing Suits for boys, all sizes special **98c**

MEN'S BATHING SUIT
Grey with white trimming; fine grade of Jersey; all sizes for **69c**

Men's 2-Piece Underwear
Balbriggan Shirts or Drawers. Drawers are [illegible] with the double seat **48c**

BOYS' 35c STOCKINGS
[illegible] quality, in black. [illegible] to 9 1/2 [illegible] **25c**

Athletic Union Suits
Elastic back and shoulders. Regular $1.00 values; sizes 34 up to 46 for **79c**

BOYS' TROUSERS
Regulation khaki, full-cut bloomers; $1.00 quality; all sizes for **89c**

Men's Work Trousers
Dark grey [illegible] worth any [illegible] at **$1.98**

BOYS' BLOUSE WAIST
[illegible] patterns [illegible] band. Complete line [illegible] **48c**

SUMMER TROUSERS
Palm Beach color and fancy stripes, wool and [illegible] available for **$1.98**

BOYS' UNION SUITS
Porosknit and Nainsook in knee length; all the sizes per pair for **48c**

Store Hours:
Saturday ... 8 a. m. to 9 p. m.
Week Days 8 a. m. to 5:30 p. m.

THE HUB

Store Hours:
Saturday ... 8 a. m. to 9 p. m.
Week Days 8 a. m. to 5:30 p. m.

LONG LASTING

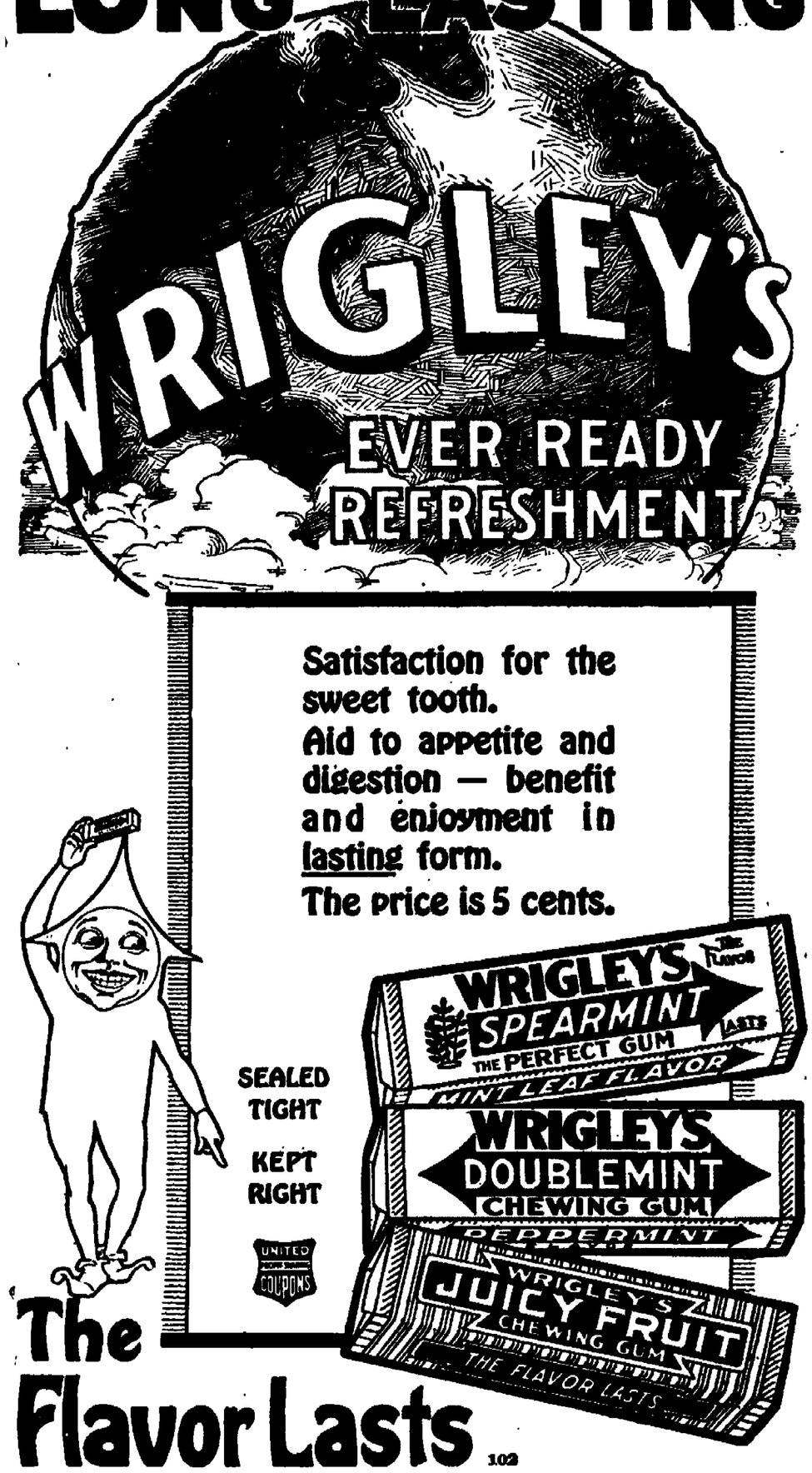

Satisfaction for the sweet tooth.
Aid to appetite and digestion — benefit and enjoyment in lasting form.
The price is 5 cents.

The Flavor Lasts

102

MASONIC TEMPLE
Corner Church and Fourth Sts.
CALENDAR
Newark Lodge, No. 97, F. and A. M.
Friday, June 13, 6:00 p. m. E. A.
Friday, June 20, 6:30 p. m. F. C.
Friday, June 27, 6:30 p. m. M. M.
Friday, July 4, 7:30 p. m. Stated.
All meetings of Newark lodge will be held by Federal Time, or one hour faster than Eastern Standard Time.
Acme Lodge No. 554 F. & A. M.
Thursday, June 12, 7:30 p. m., Stated.

MOTOR VANS
For local and long distance moving, R. B. Haynes, 225 W. Main St. Auto 2048.
11-15-tf

Crystal Spring Water. It is pure. All bottles cleaned daily. Phone for sample. Auto 8354. Bower & Bower.
1-24-tf

Job Hauling—Phone 2137. Trash, Ashes, Garbage Vault, Cesspool Cleaning.
2-10-d-tf

PRATTS
Baby Chick Food, a scientific ration for the successful raising of young chicks. Absolutely pure and from finest selected Grains and Seeds. Kent Feed Store, 22 West Church St. 3-7-tf

White Rose gasoline and En-Ar-Co. carbonless motor oils at Reinbold's Gasoline Station, Corner Fourth and Locust streets. Open from 5 a. m. to 12 p. m.
5-17-tf

Dr. H. P. Martin has removed his office and residence from Hudson avenue to the residence of the late Charles Seward, 56 North Second street.
5-15-tf

White Rose gasoline and En-Ar-Co. carbonless motor oils at Reinbold's Gasoline Station, Corner Fourth and Locust streets. Open from 5 a. m. to 12 p. m.
5-17-tf

Dr. E. S. Snelling
Veterinary surgeon. Auto phone 2013. Bell 879-R. 42 South Fifth street.
5-3tf

I positively refuse to pay all accounts from 10th of June made by Clytie Cleaver. Marion Cleaver, Husband.
6-10-2tz

Leonard Refrigerators at Elliott Hardware Co.
5-29-12t

White Rose gasoline and En-Ar-Co. carbonless motor oils at Reinbold's Gasoline Station, Corner Fourth and Locust streets. Open from 5 a. m. to 12 p. m.
5-17-tf

Ferry's flower and garden seeds a complete stock. Now is the time to buy. Chas. Duerr, Arcade Florist.
4-11-tf

THORNVILLE BUS SCHEDULE.
Week days except Saturday. leave Thornville at 8 a. m., 11:30 a. m. Leave Newark 10:45 a. m. and 4:30 p. m. Saturday Schedule: Leave Thornville 8 a. m., 11:30 a. m., 3:40 and 5:30 p. m. Leave Newark 10:45 a. m., 3 p. m., 4:30 p. m. and 10 p. m. Sunday schedule: Leave Newark at 9. a. m. and 6. p. m. Leave Thornville 5 p. m.
6 9-tf

STRIKE FAILURE

(Continued From Page 8)

their service ha dnot been interfered with at all.

CLEVELAND MEN WORK.
Cleveland, June 11.—Western Union and Postal Telegraph company officials here said that every employe reported for work this morning. Telegraph operators employed by the American Telephone and Telegraph company here are all at work this morning, company officials said.

TOLEDO NOT AFFECTED.
(ASSOCIATED PRESS TELEGRAM)
Toledo, June 11.—Employes of the Western Union, Postal and American Telegraph and Telephone company in Toledo have not been affected by the Commercial Telegraphers' Union strike, and officials stated early today that their wires were being operated as usual without any interruption of traffic. It is estimated that ther are 225 commercial telegraphers in the city and that not more than 10 per cent of this number are connected with the union.

A message from local Western Union employes to Newcomb Carlton, president of the Western Union, and made public today expresses the faith of the employes in the company and conveys assurance that the operators will not be influenced by the union strike. A telegram of appreciation was received from Carlton.

NONE OUT AT SPRINGFIELD.
(ASSOCIATED PRESS TELEGRAM)
Springfield, June 11.—None of the telegraph operators employed here by the Postal and Western Union Telegraph companies have gone on strike according to company officials. The local telephone companies also report all operators as being on duty.

YOUNGSTOWN MEN WORK.
(ASSOCIATED PRESS TELEGRAM)
Youngstown, June 11.—Postal and Western Union officials said today that none of their employes had answered the strike-call. One of the operators said that there are no union men here.

ALL REPORT AT AKRON.
(ASSOCIATED PRESS TELEGRAM)
Akron, June 11.—Western Union and Postal Telegraph officials here declared that all operators reported for work this morning.

STRIKE ORDER IGNORED.
(ASSOCIATED PRESS TELEGRAM)
Dayton, June 11.—Dayton telegraph operators completely ignored the general order, which went into effect Wednesday. Managers of both the Western Union and Postal Telegraph companies report that not a single employe is on strike. There are about 30 operators in the city.

REPORT AS USUAL.
(ASSOCIATED PRESS TELEGRAM)
Lexington, Ky., June 11.—Operators employed by the Western Union reported for work as usual today, according to officials. One man is out at the Postal.

OPERATORS AT WORK.
(ASSOCIATED PRESS TELEGRAM)
Canton, June 11.—Canton was not affected today by the strike of union telegraphers. All operators at both the Western Union and Postal Telegraph offices were at work.

COURT HEARS SUIT FOR $20,000 DAMAGES

On Tuesday the court and a jury were engaged in the trial of the case of Charles H. Hartman vs. the B. and O. R. R. company. Hartman brings the suit to recover damages for personal injuries suffered at Elenore mines in December 1916. He alleges that defective coupling appliances caused the injures to one of his feet, which he claims are of a permanent nature. He asks for $20,000 damages.

U. S. MARSHALS GUARD WILLYS-OVERLAND BRANCH

Toledo, June 11.—Guarded by United States deputy marshals the Electric Auto-Lite plant was reopened today after being closed since June 3 by labor trouble. The Willys-Overland plant is still closed.

Reopening of the Auto-Lite followed action by Federal Judge Killits in enjoining to that plant an injunction against union interferences with Overland operations. Most of those who returned to work today at the Auto-Lite were reported to be women.

Advocate want ads bring results.

GRADUATES HEAR LT. HEINRICHS IN CLASS ADDRESS

Denison Seniors Get Diplomas and Honors are Awarded at Commencement Exercises.

(Special to the Advocate.)

Granville, June 11.—The eighty-eighth annual commencement of Denison University dawned clear and cool this morning and never have weather conditions been more auspicious for the great day. The old town has felt the impetus of the outside world within its quiet borders and Broadway has presented an animated scene during the past week, with its hundreds of automobiles, bearing gay crowds of young people or more sedate former "students." Every hour of every day has been filled and each event scheduled has had its own audience.

As a fitting climax the academic procession which formed on the campus and proceeded down Broadway to the Baptist church was an unusually impressive one.

A feature of the procession was the number of men in line in the uniform of the American army. Others in line included members of the alumni, undergraduates, trustees, faculty and graduates.

Following a prayer by Rev. Orlo J. Price, Ph.D., Lieutenant Waldo H. Heinrichs delivered an address "The Spirit of Chateau Thierry." Lieutenant Heinrichs, a graduate of Denison, served with distinction in the American air force abroad.

The program proper was concluded withthe award of honors, presentation of diplomas and the conferring of degrees.

Diplomas and degrees were granted as follows:

Conservatory diplomas, Mabel Grandstaff Ashton, organ; Ellen Bennehoff, organ and piano; Martha Elizabeth Bond, piano; Cora Fleming, organ; Mary Lois Lockhart, voice.

Bachelor of Arts: **George William Hazlett**, Harold Cooke Phillips, **Joseph Kennard Weddell**, Melva Elizabeth Daub, Susanna Helbing, Mary Elizabeth Stewart, Mary Eva Wilson.

Bachelor of Philosophy. **Henry Rogers Arnold**, Horace Harries Feight, Benjamin F. Hershey, Jr., John Walker Hundley, Charles Edward Kempton, **John McCowen Martin, James Leslie Putnam, John Hobart Sutton**, Lee Russell Thrailkill, Stanley Anthony Willer, Helen Mar Clephane, Margaret Bancroft Colwell, Florence Marie Drake, Helen Mildred Dye, Lou Ella Hawkins, Francis Lewis McGee, Gladys May Riggs, Julia Irene Rogers, Margaret Sedgwick, Ruth Marie Sedgwick, Laura Kassandra Sellers, Winifred Carrie Smith, Edith Emily Starratt, Blanche Selina Taylor, Ruth Louelien Tipton, Barbara Tourtellot, Kathleen Marie Wellwood, Mildred Beth Woodward, Ethel Lilla Young.

Bachelor of Science: **Lee Edwin Arthur**, Lawrence Ferdinand Athy, **Albert Van Beach**, Charles Theodore Bumer, Alvin Elijah Cheyney, **Friend Morris** Cochran, Thomas Albert Cook, Jr., George Babcock Cressey, William Carleton Forbes, **Willis Isaac Hilliard**, Henry Richards Leslie, **Jerome Buckingham Norpell**, Joel Bigelow Peterson, **Owen Newton Price**, Edgar Eugene Rice, Robert Mitchell Rodgers, **George Herbert Shorney**, Blaun Wills Sigler, Earl McCall Smith, **Dorothy Atwell**, Jessie Irene Bishop, Erminia Stewart Cox, Mary Susan Fleming, Elma Alwilda Oldham, Ruth Marie Phillips, Olga Flora Rummel.

Because of absence in military service degrees are granted "as the Class of 1918," to those whose names appear in bold face type.

Master of Arts: **Samuel Bridges**, Benjamin Franklin Crawford, Frederick G. Detweiler, **James Ekin Detweiler**.

Master of Science: **Telly Howard Koo**, Chuan Fah Yao.

Honorary Degrees: **Orlo Josiah Price**, Doctor of Divinity; **Frank Carman Ewart**, Doctor of Humane Letters; **Thomas Jefferson Villers**, Doctor of Laws.

At the meeting of the Shepardson alumnae Tuesday afternoon, Mrs. Lorena Woodrow Burke of Pittsburgh and Mrs. Hattie Lemon Hall of Newark were re-elected president and vice president, respectively, and Mrs. Iris Miller Jones of Newark secretary, with Mrs. Marguerite Jones McCollum of Granville as treasurer of the organization. Toasters at the luncheon were Miss Olga Rummell, who responded to the address of welcome to the senior class by the president; Mrs. Cressey, formerly lady principal of Shepardson college; Miss Anne Beattie engaged in Associated Charities in Cleveland, Miss Clara Wright, Miss Grace McClellan who recently returned from over seas war work, who simply rose at the calling of their names, and Mrs. Emily Downer Cole of Columbus. Several honorary members were elected: Mrs. Helen Hunt, Mrs. Emory W. Hunt, Mrs. D. B. Purinton, Mrs. T. G. Field.

The Three M's and L. circle will meet Thursday afternoon at the home of Mrs. H. C. Williams in Mulberry street.

The regular meeting of the W. C. T. U. has been postponed and two meetings will be held on Friday afternoon, June 27th at the home of Mrs. Wealthy Moore.

John McClain, who had the misfortune to sustain a broken knee in a fall from a ladder about a week ago, is recovering at his home in North Pearl street, and Dr. Loveless, who is attending him predicts a permanent cure in a reasonable time.

The Denison board of trustees elected Ambrose Swasey of Cleveland president, and Howard Lewis of Toledo as a member of this honorable body.

Walter L. Flory of Cleveland arrived this morning for a day with his Beta brothers, accompanied by J. Frank Pease, Eli Doster.

J. C. Brotherton and his daughter Miss Mary Brotherton of Delphos, motored to Granville Tuesday and were guests of Mr. and Mrs. Frank Webb in Newark for the night.

Dr. and Mrs. A. D. Cole of Columbus accompanied by Miss Alice Turner Parnell, a former student in the voice department of the Conservatory are commencement visitors.

Dr. Fred O. Williams of Columbus, and his daughter Miss Margaret, attended the Masque's play on the campus last evening.

Senator James E. Hopley of Bucyrus arrived this morning and joined Mrs. Hopley for the class exercises.

Sigma Chi and Delta Gamma Delta fraternities banqueted last evening in their respective lodges and report a large attendance of the alumni.

Lieutenant and Mrs. Waldo Heinrichs are guests of Prof. and Mrs. Theodore Johnson. Following the commencement program Lieutenant Heinrichs will return to the hospital in New York to complete the surgical treatment.

Denison alumni gave a good account of their prowess on the diamond yesterday when they played the 'Varsity a snappy game of baseball on Beaver Field. At last half of the seventh inning, when the score stood 9—2 in favor of the alumni, they changed their pitcher, when the luck changed and the 'varsity won in the last inning.

Mr. and Mrs. Dan Daub of Dayton are among the visitors in town this week.

Mrs. Barney, widow of the late E. J. Barney, for many years a member of the Denison board of trustees, accompanied Colonel and Mrs. E. A. Deeds to the commencement exercises.

MYSTERY MAN IS CENTRAL FIGURE IN WAR WORK

Chamber of Commerce Speaker Arouses Curiosity of Those Who Expect to Attend Big Dinner.

The "man of mystery" who is to be the chief speaker at the "Community Progress" dinner is still very much a mystery to the public and to local newspaper men. The enlarged Chamber of Commerce committee is making the arrangements for the big feed which will bring together farmers, business men, working men, manufacturers and professional men of Newark and Licking county for a common good that of making Newark and the county a better place in which to live. The big diner will be held at the Masonic Temple, Monday evening at 6:15 o'clock.

The enlarged Chamber committee has divulged the name of one of the speakers, that of Colonel Thomas Hay, the millionaire secretary of the Easton, Pennsylvania, Chamber of Commerce, but firmly refused to give the name of the man of mystery. "Well he was one of the nation's biggest men during the war" was all the committee would divulge. The secretary of the committee is the only one who knows. Guesses as to who the mysterious speaker is, ranges from McAdoo to Coxey of Coxey's army fame.

However the enlarged committee is emphatic in its production that a happy time awaits all who attend and that the signed invitations are coming in by the scores. The committee promises lots of music and short talks, as well as the coolest spot in town if the weather is warm. The B. & O. glee club will be there with songs of Newark and the Newark saxaphone quartet will give relish to the dinner.

A particularly large response from Licking county farmers is noticeable from the returned signed invitations. Many of the farmers are not waiting to receive their invitation but are phoning to the chamber for reservations.

Bishop Refuses to Dwell in Castle.

Whether a bishop should be compelled to live in a castle regardless of his own desire for a more modest and less expensive home is a question which is agitating the clerical authorities of the diocese of Worcester, England. Dr. Ernest Harold Pearce recently was consecrated bishop of Worcester. In the course of a sermon it was declared that no bishop really wanted to live in a castle and that, if the people of his diocese required him to do so, the financial responsibilities should be borne by them, not by him.

New York—Ex-Senator Spooner dies.

CHILDREN'S Ready-to-wear

Why sew, when you can buy the dresses at prices of the materials. A charming lot of dresses in all white and colors. They are so good looking, when you see them you will want several.

INFANTS' CONVENT MADE GARMENTS.
Organdies, Lawns, Poplins, Piques, Chambrays, Ginghams. Prices are ..... $1.25 UP TO $10
Exquisite hand work, very moderate prices.

BABY BONNETS
Bring the babies in and see how cunning they look in the new shapes. Maderia hand embroidered carriage robes and pillows, also bows, straps, clips and ornaments.

SOX AND STOCKINGS
Good qualities at popular prices 25c, 35c, 45c

LISLE VESTS
No Sleeves—Short Sleeves—Long Sleeves 50c

LEVITT'S
17 WEST CHURCH STREET

WILL MAKE CENTENARY CONCERT GALA EVENT

Columbus, June 11.—Accepting a suggestion of Captain W. H. Fisher, general passenger agent of the Hocking Valley, the management of the Methodist Centenary celebration dedication concert has arranged that the grounds will be open and available for tourists who may drive to Columbus for the concert Friday evening, and wish to bring a picnic supper with them. Hundreds of automobile owners have asked for this privilege. For their pleasure the Rainbow band will give a series of numbers before the concert. The mammoth character of the program is attracting attention all over the state and every city, town and village within 50 miles of Columbus will be represented by a delegation at the concert.

WOMAN SPY KILLS SELF WHEN DETECTED

(ASSOCIATED PRESS TELEGRAM)

Geneva, June 11.—Dora Charlton, aged 24, alleged German spy who travelled on a false American passport committed suicide in Turin on Monday when she was arrested.

She made frequent trips between Italy and Germany by the way of Switzerland during the war and is alleged to have obtained important military information from allied officer friends by whom she was nicknamed "the lady of the Camellias" because she always wore the flowers.

She was a beautiful woman and posed as an American. She was a guest of the best hotels and had plenty of money and wore the latest Parisian gowns which it is stated were supplied by the German political department.

Washington—House passed $750,000,000 railroad appropriation bill.

SENIORS PLEASE WITH CLASS PLAY

English Comedy, Difficult of Interpretation Is Well Handled by Graduating Class.

An audience which taxed the capacity of the High school auditorium witnessed the senior play last evening, "The Admirable Crichton," a satire on English social customs, by J. M. Barrie. The characters were English and hard of portrayal but the members of the senior class certainly acquitted themselves admirably and highly pleasshown by the audience present as was show nby the frequent demonstrations of applause. Those taking part in the play were congratulated for the excellence of the production and the ability shown.

The High school orchestra furnished the music and rendered a very pleasing program during the evening. The members of the cast were coached by Miss Eunice Thomas of the faculty and although confronted with the task of training them in English actions, customs and pronunciation she accomplished most surprising results and is to be heartily congratulated on the success of the affair.

Today members of the class are picknicking at Black Hand and will have a picnic supper at 6 o'clock near the tunnel. Tomorrow evening the commencement takes place at 8:15 o'clock.

Evangelist J. E. Cox of Columbus will hold an evangelistic service at 338 North Fourth street from June 9 to 30. Colored people of this city have been invited. Bible questions will be answered. Prophecies will be discussed. The services will begin each evening at 8 o'clock.

No Boosted Price

No Health Disturbance

Do what your wise and economical neighbor is doing, and drink

INSTANT POSTUM

This *ALL-AMERICAN* table beverage, made of roasted wheat and pure molasses, has a remarkable Java-like flavor and is often mistaken for high grade coffee.

Made instantly in the cup, strong or mild as desired.

At grocers everywhere.

"There's a Reason"

This Week You Can Save Money On Any Suit, Coat or Cape

In our extensive showing We are offering our entire suit and coat stock at real saving prices, so this is your opportunity to purchase a new suit or coat and take advantage of the special prices

You'll need these fine garments for vacation days and all through the summer and early fall

These are all the late spring styles, and it's very certain that no values like these will be obtainable at present prices So we say COME IN SOON TO THE SPECIAL SALE This is the time when every woman will do well to look into the future

See The New Models In Shetland Slip-Over Sweaters Specially Priced at $2.95 Each

It's a very attractive style and comes in the bright colors that are especially stylish when worn with white, nile green rose salmon and corn trimmed in brushed yarn collar and cuffs in either grey or white

A $5.00 VALUE MARKED SPECIAL at

$2.95 EACH

The W. H. Mazey Company

A PAIR OF N. W.'S THAT EXCELS IN TEAM WORK

Nerv-Worth and Nerv Worth Laxative Tablets Pull Together for Strong Nerves and Good Health.

These two have marked value at this time of the year when the system is winter weakened; and in this particular springtime when to debility engendered by winter, there is an extra burden of nerve disorder engendered by influenza, with a serious lowering of nerve force.

A bottle of Nerv Worth and a 25 cent box of Nerv-Worth Laxative equal in restoring nerve force by making over the weakened nerves and by building up the entire system The tablets are especially valuable in cleansing the bowels for those whose habits of constipation do not quickly yield to the laxative properties of Nerve Worth the liquid. Your dollar back if Nerv-Worth does not do for you what the foregoing claims will do.

T. J. Evans sells Nerv Worth in Newark 6 11 13

USE SALTS?

Yes, If It's the "AMBITION" KIND.

Don't use the harsh, unpleasant, old fashioned salts that it's punishment to your palate and stomach to take. Use AMBITION SALTS—the new, pleasant effervescing preparation that taste so good and act so quickly Purify your blood, drive the dangerous uric acid poison right out of your system and you'll feel better right away.

Go to T. J. Evans today and get a big bottle of AMBITION SALTS for fifty cents. If it doesn't do all we claim for it your money back on the first bottle purchased. Take it for indigestion, biliousness, acid stomach, headache, constipation, rheumatism, gout liver and kidney trouble. Get your whole system working right and be 100 per cent efficient.

Kent's Seed Store for Garden, Flower and Farm Seeds, Onion Sets, Sprayers and Spraying Material.

3-7-tf

These Charming Silk and Wash Skirts

That Came in the Recent Big Shipment From N. Y. Are Sure To Please You

WE have anticipated your summer requirements with a vast assortment of the New Silk and Wash Skirts. Not only is the number of styles large—but the garments themselves are more dressy and effective than any we have heretofore shown—we are safe in assuring you entire satisfaction with any skirt you may purchase of us, because we made sure of the quality and desirability before we bought them.

BEAUTIFUL WASH SKIRTS AT $3.45

Women's and misses' wash skirts in fancy novelty weave—white with pin stripes in contrasting colors. Brand new skirts that have just arrived by express—special wash skirt value at only **$3.45**

OTHER WASH SKIRTS UP TO $8.95

Extraordinary values in new wash skirts for women and misses in the favorite materials and styles in tricotines—gabardines and other fabrics **$8.95**

NEW SILK SKIRTS PRICED AT $5.00

Women's and misses' new silk skirts in silk poplins and silk taffetas—your choice of many styles at only **$5.00**

SHOWING SILK SKIRTS UP TO $25.00

You have many different styles and fabrics in these beautiful silk skirts—to choose from—such as silk poplins—taffetas—crepe de chines—georgette crepe—khaki-kool—baronette—satins—wash satins—messalines—tantasette—fantasi—and priced up to **$25.00**

NEW SUMMER FUR SCARFS JUST RECEIVED.

THE STORE THAT SERVES YOU BEST **Mayer or Lindorf** NEWARK, OHIO EAST SIDE OF THE SQUARE

Absolute Security and 5% Interest

5% interest paid on certificates of deposit.

5% interest paid on savings accounts compounded semi-annually.

Deposits on or before July 10th will draw interest from July 1st.

Money loaned on farms and city real estate on long time and easy terms.

The Licking Co. Building & Savings Co.

34 NORTH THIRD STREET.

NEWARK WOMEN NOW READY FOR THREE DAY CAMPAIGN MEET AT DINNER THIS EVENING

More than 100 prominent Newark women will meet at Masonic Temple at 6 15 this evening to attend a complimentary dinner, meet Mrs. John L. V. Bonney, head of the Columbus Patriotic League and Miss Dorothy Mae Burrell, chairman of the Women's Division Ohio War Savings committee and receive pledge cards and instructions for their three day W. S S. drive, which begins at 4 o'clock tomorrow afternoon.

Below is a revised list of the women workers given by Mrs. E. T. Johnson, county chairman of the women's division.

First ward—Mrs. J W. Weakley, chairman. Assistants, Mrs. J. B. Dickinson, Miss Louise Sheridan, Miss Estella Develin, Mrs. Frank Agnew, Mrs. W. H. Pugh, Mrs. E. S. Johnson, Mrs. Marion Penney, Mrs Frank Sprague, Mrs. James Varner, Mrs. William Howarth, Mrs. Fred Huffman. Additions to this list are being made.

Second ward—Mrs. J A. Mitchell, chairman Precinct A, Miss Florence Hart, captain, 263 Buena Vista street; Precinct B, Miss W. Mohlenpaugh, captain, Precinct C, Mrs. Harry Scott, captain, Hotel Sherwood, Precinct D, Mrs. Fred Woodbridge, captain. Workers: Mrs. Frank Simpkins, 344 Schuler, Mrs. Austin Oakleaf, 137 South Webb; Mrs. Burna Hughes, 129 South Webb; Mrs. W. A Beckman, 115 South Webb; Mrs. James Jackson, 143 East Locust; Mrs. Homer Jones 94 Elmwood, Miss Lulu Starr, East Church; Mrs. Harry Gibson, 290 Elmwood; Mrs. Arthur Hamilton, Hotel Sherwood, Miss Elizabeth Watkins, 38 North First; Miss Catherine Watkins, 38 North First; Mrs. Louis Wolfe, 55 East Church, Mrs. David Thompson, 54 East Church, Mrs. L. P. Frankin, 17 North First, Miss Sarah Buckingham, 70 Hudson; Mrs. B. R. Weld, 59 North Second; Mrs. C. H. Oxley, 60 East Church, Miss Ruth Seymour, Hanover road, Mrs. Harry Baker, Chestnut Mrs J E. Shields, 52 Summit; Mrs. Evelyn Williams, East Church; Mrs. Howard Weekley, Summit street.

Third ward—Miss Anna Stare, chairman. Workers, Mrs George M Fenberg Mrs W E. Shrontz, Mrs J. W. Hornby, Mrs William Wulfhoop, Misses Edna Street, Eula Hershberger, Carrie Miller, May Winters, Frances Oberfield Marie Schaller, Helen Hillier, Agnes Murphy, Bertha Stauch, Gertrude Roll Emma Fetter, Rose Maginness, Alice Avery, Catharine McGonagle

Fourth Ward Mrs T J Appleyard, jr., chairman. Precinct A—Capt Mrs. Chas L Flory, assistants, Mrs H B. Anderson, Mrs. G W Sapp, Mrs H. D. Baker, Mrs. Clifford Sutton.

Precinct B and E—Capt. Mrs. S. B. Henderson. Assistants, Mrs. J. W. Newcomer, Mrs L. D. Perkins, Mrs. J. H. Kelley, Mrs. A. R. Leak, Mrs. H. T. Wright, Miss Makra Shier.

Precinct C—Capt. Mrs H. D. Doane: Assistants, Mrs. Ray Cunningham, Mrs. George Roley, Mrs. Oren Hall, Mrs W. E. Boyer, Mrs A B. Long.

Precinct D—Capt. Mrs Roderic Jones. Assistants, Mrs. M. P. Sperry, Mrs. Donald Ferguson, Mrs. Florence Wilker, Mrs. Mildred Dickey.

Fifth Ward—Mrs. Fred S. Wright, chairman. Mrs. W. A. Dorey, Mrs. Theo. Kemp, Jr., Mrs. J. W. Hornby, Mrs. C. T Bricker, Mrs. Fred Mosteller, Captains Assistants, Mrs. Josephine Hamill, Mrs. J. R. Fitzgibbon, Miss Smith, Mrs. Warner, Margaret Fuller, Helen Fuller, Mrs. Chalmers Pancoast, Mrs Iva Gard Orr, Mrs. Charles E. Hollander, Mrs. J. Howard Jones, Miss Catharine Sachs, Mrs. Henry Ashcraft Mrs. Kemper Scott, Miss Mary Lord, Mrs. R. E. Boothe, Mrs Robbins Hunter, Miss Frances Rutledge, Mrs Edw. Edwards.

Sixth ward—Mrs. Walter Bainbridge, chairman. Precinct A, Mrs. Frank Windle, captain. Assistants, Mrs. Wright Wyeth, Mrs. Stanley Stotler, Mrs. Harvey Cordray, Mrs. H. A. Ferguson, Miss Camille Windle, Mrs. Walter Laird, Mrs William Windle, Mrs. J. M. Kidd, Mrs J. O. Rickett.

Precinct B—Mrs. George Pickup, captain Assistants Mrs. W. C. Miller, Mrs. Edwin Moran, Miss Mary Anderson, Mrs. Nelson Pierson, Mrs. Jesse Elliott, Mrs. W. C Gardner, Mrs. Joseph Horner, Miss Mary Carl, Mrs. George A Ball, Mrs William Fitzgibbon.

Precinct C—Mrs. Carl Swisher, captain. Assistants Mrs. Joseph Gainor, Mrs. E S. Miller, Mrs. John Sachs, Miss Martha Sachs, Miss Louise Smith.

Precinct D—Mrs. Chandler Tucker, captain. Assistants: Miss Cleil Sutton, Mrs. Harold Davis, Mrs. J. S. Spencer, Mrs. William Tucker, Mrs D. E. Jones, Miss Lucy Connell, Mrs. Guy Shreider.

CITY DRUG STORE
(West side of Square, Newark, O.)
For the best of every thing, at Market prices.
ONE PRICE TO EVERY BODY
Let us fill your prescription with pure drugs. It costs no more
3 Registered Pharmacists
3-12-Wed-Sat-tf

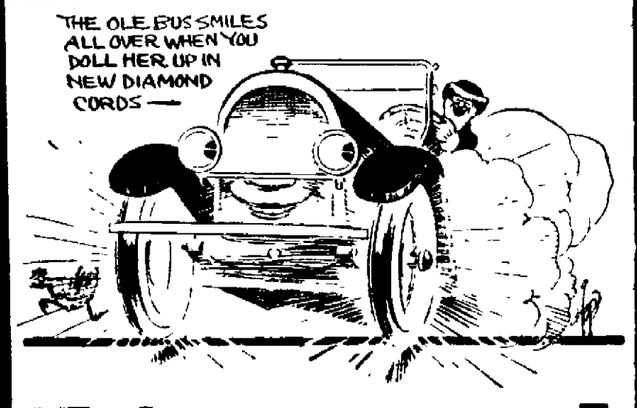

Diamond Announces Increased Mileage Adjustment

From Today All Diamond Tires Shall Be Adjusted At Higher Mileage.

Fabrics 6,000 Miles
Cord Construction 8,000 Miles

Diamond users have long known the big mileage in Diamond Tires. We mark up our adjustment to 6000 and 8000 miles for fabrics and cords, respectively. Merely to measure out a definite share of the superb mileage that we know the wonderful strength and endurance of Diamond Tires have in them.

We Believe we Are Offering The Greatest Tire Value in America

Get Our Prices

Newark Auto Supply Co.

Tracey & Bell

77 E. Main St. Opposite New Postoffice

NEWARK'S PLACE IN INDUSTRIAL WORLD DUE TO EFFORTS OF COMMERCIAL BODIES

What has the Chamber of Commerce or its predecessors done for Newark? was the pointed question asked W. W. Davis of the Licking Creamery. Mr. Davis' response was no less pointed and direct.

"Why nearly every institution in Newark has either been brought here by the Chamber of Commerce or its predecessors, the Board of Trade or Merchants Association Mr Davis began The commercial organizations in years past were responsible for Newark's place in the sun. If it had not been for these organizations Newark would not be the Newark that she is today he added Moreover, the institutions that have not been brought here through the efforts of the past organizations have been added by the organizations in various ways

Regardless of what the organizations in the past have accomplished the burning question now is will we continue to carry on their pioneer work, or on a larger scale? With the enlarged Chamber of Commerce, I believe this is possible With the industrial survey nearing completion we will have facts in our hands that no other city in the [illegible] can command and with these facts Newark will have the advantage However if we do not support the chamber now we will be facing absolute [illegible] but I know that such a situation will never be I know that the [illegible] chamber will go over [illegible] indication points that way and we [illegible] the situation here from every angle

Any man that will only listen to what the [illegible] plans are, becomes a doubting Thomas no more You will see as enthusiastic a bunch of men at the community progress dinner next Monday night as rooters at a football game between rival colleges, because these men will know what possibilities are within our grasp he concluded

SPECIAL THIS WEEK

ANY TRIMMED OR BANDED HATS 1-4 TO 1-2 OFF

ALL our finest model hats—even those which arrived as late as yesterday are included.

Gorgeous Italian White Milans

Summery Leghorns New Figured Crepe Hats

Taffeta Hats in Combination With Satins or Straw

Transparent Hats of All Lace, Hair Braid or Maline

Ribbon Hats Sport Hats "Dress" Hats

UNTRIMMED SHAPES **$1.95 to $2.95** ONE LOT OF SPORT HATS ..... **$1.95 to $2.95**

MARGARET BOYER

56 SOUTH SECOND STREET

FRANKLIN TIRES

Guaranteed For 4000 Miles

The greatest tire value for the money ever offered in the city of Newark and vicinity. Every tire of recent production; wrapped in paper, bearing full name, serial number and guarantee.

Size	Non-Skid	Size	Non-Skid
28x3	$11.00	33x4	$25.00
30x3	12.00	34x4	26.00
30x3½	15.00	33x4½	32.00
32x3½	18.00	34x4½	33.00
31x4	23.00	35x4½	34.00
32x4	24.00	35x5	40.00

The Eckert Tire Co.

Church and Fourth St. Auto Phone 1424 Newark, Ohio

Open Evenings till 8 p. m. Open Sundays till 3 p. m.